

# Coeur D'Alene-St. Maries Catholic Monthly

COVERING EVERY CATHOLIC HOME IN COEUR D'ALENE, ST. MARIES, AVERY, CLARKIA AND FERNWOOD, IDAHO

Vol. 16

JULY 1932

No. 2

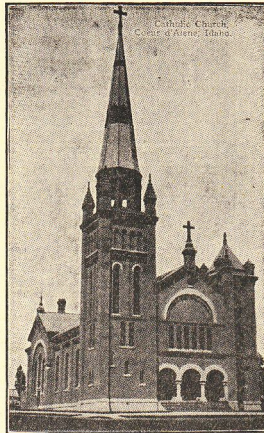

ST. THOMAS' CHURCH COEUR D'ALENE  
Rev. J. J. Moye, C.S.S.R., Pastor

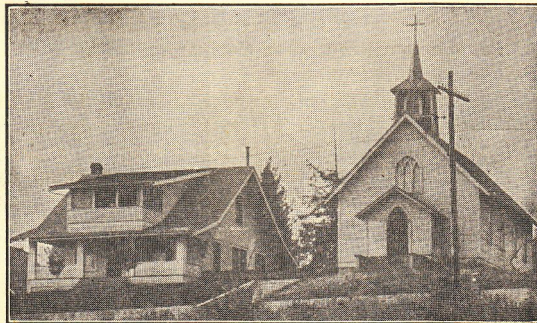

ST. MARY'S CHURCH AND RECTORY, ST. MARIES  
Rev. N. P. Hahn, Pastor

Our Motto: "Co-operation"  
To Do Good for This Parish and Community

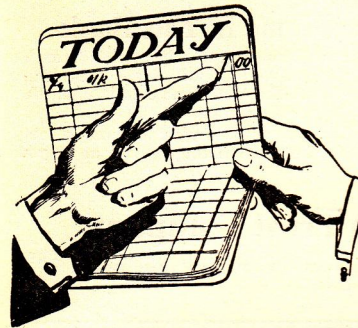

## Put Away One Dollar Today

One dollar today may not seem like a very large amount, but one dollar today and another dollar tomorrow soon amounts to a considerable sum.

### WE VALUE YOUR PATRONAGE

Whether your deposits are large or small we shall endeavor to make you feel that our facilities are at your disposal.

## Lumbermens State Bank & Trust Co.

ST. MARIES, IDAHO — Established 1904  
OFFICERS AND DIRECTORS

O. E. Hailey, Pres.; C. W. Craney, Vice-Pres.;  
Court M. Sargent, I. F. Shefler, Cashier; Geo. O'Dwyer,  
Everett E. Hunt, Fulton Cook, H. H. Craney  
Capital Stock, \$50,000.00 Surplus \$17,000.00

Continued from Page 25

### COMMENCEMENT EXERCISES, 1932

|                                |                               |
|--------------------------------|-------------------------------|
| Processional .....             | Mendelssohn                   |
| Veni Creator .....             | Gregorian                     |
| Address to the Graduates ..... | Students and Alumni           |
| Conferring of Diplomas .....   | Reverend James Gilmore, S.J.  |
| Ave Maria .....                | Reverend J. J. Moye, C.S.S.R. |
| Adoro Te Devote .....          | Students                      |
| Tantum Ergo .....              | Gregorian                     |
| Recessional .....              | Te Deum Laudamus              |
|                                | Dubois                        |
|                                | Gounod                        |

The following students have completed the course of study prescribed by the Academy of the Immaculate Heart of Mary and are awarded diplomas:

Mr. Milton Thomas McCoy, Mr. Patrick Joseph Reagan, Mr. Francis James Mahoney, Mr. Mark Raymond Purdy, Mr. John Patrick O'Neil, Mr. John Leonard Feldhausen, Mr. George Bernard Ryan, Mr. Paul Joseph Braune, Miss Florence Genevieve Kelly, Miss Mary Jeanette Earin, Miss Viola Theresa Grismer, Miss Lillian Dolores Streeter, Miss Loretta Catherine Peone, Miss Sarah Josephine Assad, Miss Dorothy Ann McCoy, Miss Blanche Maxine Wernette, Miss Helen Elizabeth Pyers.

#### Honors

Gold medal for highest average in the high school department, donated by Mrs. Theresa Gra-

ham, awarded to Miss Loretta Peone, Coeur d'Alene, Idaho.

Gold medal for highest average in the senior department, donated by the alumni of the Academy of the Immaculate Heart of Mary, awarded to Miss Loretta Peone.

The Sister Mary Clement scholarship, founded in memory of Sister Mary Clement, the first Superior of the Academy, donated by the Catholic Womens' League, awarded to Miss Josephine Flynn.

Premiums for Christian doctrine, donated by the Reverend Redemptorist Fathers, awarded to Miss Blanche Wernette, Miss Josephine Flynn, Miss Lucille Stan, Miss Harriet Baumgartner, Helen Feldhausen, Frances Helmer, Thomas Wernette, William Garvey, William McDonald, Roderick Garvey, Wendle Stillinger, Catherine Ann Dawson.

### ON BEING LATE FOR MASS

Many people are falling into this deplorable habit. With some it follows from irregularity in their methods of living. They have never disciplined themselves. Their meals are never taken at regular intervals. They have no stated hour for rising or retiring. They have no idea of punctuality. If they have an appointment with another they do not scruple to make him waste his time waiting in vain for them. If they go

## Use Real Butter - Not Substitutes

—and fresh dairy products—both on your table and in your cooking. If you would help this town and surrounding country and improve your own health and that of your family generally, start today to use real butter made from butter fat, instead of butter substitutes of vegetable fats.

### SMITH'S CREAMERY

Manufacturers

BLUE RIBBON BUTTER  
From Pasteurized Cream

A Treat to Eat  
SMITH'S ICE CREAM  
Always Good

PHONE 13

ST. MARIES, IDAHO

