

# Coeur D'Alene-St. Maries Catholic Monthly

COVERING EVERY CATHOLIC HOME IN COEUR D'ALENE, ST. MARIES, AVERY,  
CLARKIA AND FERNWOOD, IDAHO

Vol. 16

NOVEMBER 1932

No. 6

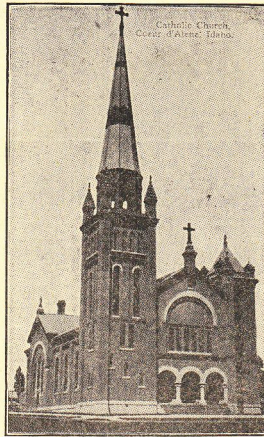

ST. THOMAS' CHURCH COEUR D'ALENE  
Rev. J. J. Moye, C.S.S.R., Pastor

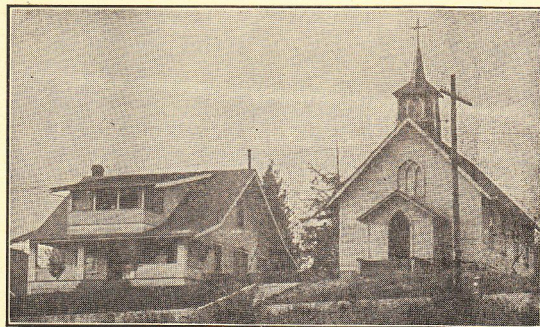

ST. MARY'S CHURCH AND RECTORY, ST. MARIES  
Rev. N. P. Hahn, Pastor

Our Motto: "Co-operation"  
To Do Good for This Parish and Community



## St. Thomas' Catholic Monthly

THE ST. THOMAS' CHURCH, COEUR D'ALENE

Rev. T. J. Nealon, C. SS. R., Editor.

### REDEMPTORIST FATHERS

Rev. James J. Moye, Pastor; Rev. T. J. Nealon, Assistant; Rev. Edward Dockery and Rev. Francis J. Fagen, Missionaries; Brother Edward, Sacristan and Porter.

### SUNDAY SERVICES

The Sunday Masses during the summer months (July, August and September), 6:00, 8:00 and 9:30. Benediction of the Blessed Sacrament after the 9:30 Mass. No evening services on Sunday.

Week Day Mass, 6:30.

Hayden Lake—Attended by the Redemptorist Fathers. Mass every Sunday at 9:00 during July and August.

Holy Days: 6:00, 8:00 and 9:30. (Benediction after the 9:30 Mass.)

Catechism every Sunday after the 8:00 o'clock Mass. Devotions on Sundays, 4:00 p. m. The Sacrament of Baptism is administered every Sunday after the devotions.

### Communion Sundays—

First Sunday of the month, Married Ladies' S-dality.

Second Sunday of the month, Senior and Junior members of the Holy Name Society.

Third Sunday of the month, Young Ladies' S-dality.

Fourth Sunday of the month. Promoters of the Sacred Heart League.

The children receive Holy Communion every Sunday.

On the First Friday: Mass of Exposition, 6:00. The Blessed Sacrament will remain exposed till after the 7:30 o'clock Mass.

Confessions: On Saturdays, Vigils of First Fridays and Holy Days, 4:00 p. m. to 6:00 p. m.; 7:30 p. m.

Mother of Perpetual Help Novena Devotions every Tuesday afternoon at 3:00 o'clock; also at 7:30 p. m.

### ENVELOPE COLLECTIONS FOR ST. THOMAS PARISH

For the Fiscal Year Ending August 31, 1932

Contributor	Amount	Contributor	Amount
Allen, Fred	8.00	Decker, Mrs. H.	10.60
Anderson, J. L.	.75	Delyea, Wm.	8.20
Andres, Chas.	7.00	Donart, Mrs. Paul	16.35
Ball, Chas.	21.95	Doshna, Simon	2.75
Ball, Reeves	35.25	Dunnigan, Wm.	3.21
Barnes, Philip	3.50	E. Eichenauer	.80
Beaudoin, J. E.	17.80	Eller, Montana	.85
Beaulieu, Geo.	1.75	Feil, Margaret	4.97
Beaulieu, Ray	2.25	Feldhausen, John	.99
Billadeau, Joseph	8.85	Fitchner, F.	6.00
Billadeau, Joseph	.50	Flanagan, C.	7.25
Boie, Joseph	1.85	Fortin, Joseph	2.50
Boivin, Ludger	1.25	Fortin, Mrs. Joseph	2.30
Boltz, C. A.	9.45	Freitag, Joseph	10.25
Boucher, Mrs. Laura	3.55	Freuchtl, Frank	9.50
Brackelsberg, Mrs. B.	5.00	Freuchtl, T.	2.45
Braun, Ed	21.00	Gagnon, Henry	1.45
Braune, Paul	4.80	Galbert, John	1.55
Broderick, Justin	4.25	Gerdes, Anna Marie	5.60
Brown, Thos.	7.54	Gibson, Mrs. Virgil	1.55
Burynski, Joseph	50.00	Gordon, Mrs.	10.40
Casey, John	9.35	Graham, Mrs. T.	14.50
Chainey, Mrs.	.08	Grant, John	12.26
Christianson, C. J.	9.75	Greson, Lincoln	4.00
Colburn, M. D.	24.00	Grismer, Mrs. Wm.	.85
Cole, Elgin	5.50	Groves, Mrs. Geo.	24.50
Conlon, Thos.	8.00	Guimond, Wm.	1.50
Cope, Frances	13.75	Hanratty, J.	12.10
Cope, Wm. H.	11.00	Hansovitz, Geo.	11.00
Courvall, Frank	1.06	Hartnett, Mrs. Steve	1.60
Cox, Loretta	35.00	Harvey, Joseph	.75
Cyr, Ed, Jr.	.25	Hayes, Frances	2.00
Cyr, Ed, Sr.	14.25	Hayes, Kathleen	7.50
Dahl, Clifford	1.00	Healy, Mrs. J.	1.50
		Hebert, Alfred	1.20
		Helmer, Mrs. M. C.	23.00
		Hogan, L. J.	21.20
		Huck, Geo.	11.25

Johnson, James	20.53	Pyle, Angus	7.35
Johnston, Mrs. I. R.	4.40	Reagan, Jas. M.	3.75
Keating, Mary	6.30	Reagan, Thos.	1.25
Kelly, Gertrude	26.50	Reagan, Wm.	1.40
Kelly, Nora	26.50	Roche, Ashley	8.19
Kennedy, Mary J.	3.70	Roche, Catherine M.	5.75
Kerber, Leon	9.85	Roche, Mary	7.75
Klinge, A.	18.00	Roche, Wm. M.	12.30
Knutson, Mrs. John	8.55	Rocheville, A.	4.90
Kelly, M. J.	15.00	Rosclund, Mrs. Axel	6.40
LaVoie	.25	Roth, L. P.	2.50
Legacy, Dan	7.50	Samuelson, Mrs. F. A.	9.55
Loisel, Joseph	13.00	Sands, Mrs. M.	7.65
Lommell, Nellie	6.25	Secaur, Albert	1.00
Louis, Mrs. M. C.	7.25	Secaur, Charles	2.05
Lumpner, Frances	8.50	Secaur, W. F.	17.30
McDonald, Sam	33.50	Servick, Geo. M.	22.50
McDonell, Jas. E.	15.80	Spain, Cornelius	11.85
McFarland, Wm.	32.00	Spin, Ruth	11.80
McGovern, Mrs. A.	12.30	Spring, O. H.	.15
MaMahon, Ed	1.00	Spencer, Marion	5.10
Maguire, John	10.00	Steele, Mary E.	13.00
Mahnke, Louise	1.25	Stillinger, Walter	10.95
Marsh, Earl	13.45	Thomas, Fred	8.10
Martell, Leo	3.50	Thunberg, Mrs. Frances	1.75
Merrigan, Al	12.25	Tracey, Elizabeth	3.75
Merrigan, Wm.	103.50	Valente, Andrew	49.00
Michaud, Paul	4.00	VanSlate, V.	.05
Morken, Mrs. Geo.	22.00	Vogt, John	7.79
Mueller, Joseph	10.30	Wachsmuth, Hugo	.75
Mueller, Joseph	.75	Wernette, N. D.	66.00
Muths, Madeline	3.25	Wicks, Ralph	20.15
O'Neal, Claude	45.25	Williams, Fred	2.25
Peone, Gilbert	4.40	Williams, Fred	.10
Phillips, Mrs. R. C.	.33	Yack, Frank	11.76
Proffit, J. C.	11.05		
Prus, Frank	13.05	TOTAL	\$1,599.33

### OUR SHRINE

Every month brings its quota of favors granted through the powerful intercession of our Mother of Perpetual Help. Last month's thanksgivings were: 78 spiritual favors and 56 temporal favors. The devotions are held every Tuesday afternoon at 3:00 o'clock and every Tuesday evening at 7:30. Special cards for marking the petitions and thanksgivings are placed at the shrine.

### OUR REFUGE

Let us go to Our Mother of Perpetual Help in all our trials, our troubles, our wants; and rest assured she can and will help us. What a splendid opportunity we have to bring our trials and wants and sorrows to God's Blessed Mother and ours in the devotions of the Tuesday novenas! Listen to what a sainted client of Our Lady's—the Ven. Theophane Venard—wrote to his brother:

"Let Mary be your refuge always! When you have any little sorrow or trouble, go to her and ask her to offer it up for you to Our Dear Lord; and there leave it without any further care or preoccupation. Nothing need worry you, then; nothing from men—nothing from devils. You will walk securely in the path of life until you come to that home for which we all sigh and where we all long to be." (Perpetual Help.)

### PARISH FAIR

As we go to press, St. Thomas Parish is planning into hold a fair Thursday, Friday, Saturday, November 3, 4 and 5. The purpose of the fair

Continued from Page 1

is to raise funds to help assist in financing the I. H. M. School here.

It is explained that the fair is an appeal to the city to assist somewhat in the support of the school, which has given tuition to some 250 to 300 students annually for the past quarter century, and, that the expenses, owing to the tax burden, are difficult to keep up.

The fair, while it will probably realize only a very small amount of the funds necessary to maintain the school, will help in the long run. A variety of booths are being arranged now. Play-lets, luncheons and programs of entertainment will be given. N. D. Wernette is chairman of the affair, assisted by Mrs. Teresa Graham, Mrs. Mary Steele, Mrs. T. S. Cope, Mrs. Will Cope, Earl Dawson, Geo. M. Servik and others.

#### SICK CALLS

The summoning of the priest in case of sickness should not be unduly postponed. It is a matter of vital importance that the last sacrament be administered while the sick person is in full possession of his senses. The following information should be given when making a call: Is the person in danger of death? How long has he been away from the Sacraments? Is he able to receive Holy Communion.

People unable to attend church should be given the opportunity of receiving Holy Communion frequently during the year. Instead of being an imposition it is a privilege to be the bearer of the Blessed Sacrament, and it is a blessing to the home to which it is brought.

#### ACADEMY

##### Honor Roll

The following pupils have received an average to merit the honor roll for the first month of school:

Senior Class—Josephine Flynn, Agnes Cope.  
Junior Class—Elaine Hogan, Lucille Stan, Daniel Goerger, Mary Colburn, Theresa Healy, Arthur Waligura, Genevieve Braune, Anita Brotherton, Rose Streeter.

Sophomore Class—Annabelle Swanson, Rita Fonder, Luverne Servick, Harriet Baumgartner, Florence Wernette.

Eighth Grade—Frances Helmer, Elsie Baumgartner, Carmen Servick, Theresa Reagan, Mary Rarick, Maxine Managhan, Rose Mary Hebert, Maurice Frost.

Seventh Grade—Marian Moran, Isabelle Swartz, Genevieve Goerger, Gertrude Reagan.

Sixth Grade—Mary Wernette, Robert Earin, Edward Fletcher, William Garvey, Geraldine Healy.

Fifth Grade—William McDonald, Phyllis Stillinger.

Fourth Grade—Creed Allen, Roderick Garvey, Marjorie Earin, Grace Helmer.

Third Grade—Wendle Stillinger, Robert Grismer.

#### Class Officers

The classes of the High School Department held their annual election of officers during the third week of September.

Senior Class: President, Josephine Flynn, vice-president, Eugene MacDonald; secretary, Walter Matson; treasurer, Frances Grismer.

Junior Class: President, Robert Ryan; vice-president, Daniel Goerger; secretary, Virginia Moran; treasurer, Anita Brotherton.

Sophomore Class: President, Robert McFarland; vice-president, Marvin Helmer; secretary, Margaret Healy; treasurer, Theodora Zilka.

Freshman Class: President, George Haroldsen; vice-president, Edward McMahon; secretary, Winifred Wachsmuth; treasurer, Elizabeth Colburn.

### ST. MARY'S CHURCH

SAINT MARIES, IDAHO

Rev. N. P. Hahn, Pastor

#### FALL AND WINTER SCHEDULE

Sunday Services—First Mass and Instruction, 8 A. M. Second Mass and Sermon, 10 A. M. Evening Devotions at 7:00—Holy Hour.

Week-days, Mass, 8:15.

Saturday, Mass at the Academy.

On Holy Days of Obligation services are the same as on Sunday.

Baptisms on Sundays at 2 P. M. and at any other time by special request.

The Sacrament of Penance can be received every Saturday and on days preceding first Friday and Holy Days of Obligation from 8:30 until 6 P. M. and from 7 to 8 P. M.

## BABY'S BEST FOODS

### PURE DAIRY PRODUCTS

—form the basis of baby's best menu. The extreme care used by us in the handling and preparation of our products guarantees their purity and goodness.

#### USE REAL BUTTER—NOT SUBSTITUTES

—and fresh dairy products—both on your table and in your cooking. If you would help this town and surrounding country and improve your own health and that of your family generally, start today to use real butter made from butter fat, instead of butter substitutes of vegetable fats.

### SMITH'S CREAMERY

Manufacturers

**BLUE RIBBON BUTTER**  
From Pasteurized Cream

**A Treat to Eat**  
**SMITH'S ICE CREAM**  
Always Good

