

Coeur D'Alene-St. Maries Catholic Monthly

COVERING EVERY CATHOLIC HOME IN COEUR D'ALENE, ST. MARIES, AVERY,
CLARKIA AND FERNWOOD, IDAHO

Vol. 15

MAY 1931

No. 1

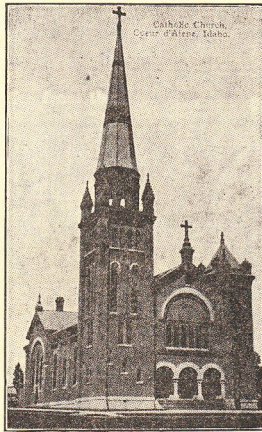

ST. THOMAS' CHURCH COEUR D'ALENE
Rev. J. J. Moye, C.S.S.R., Pastor

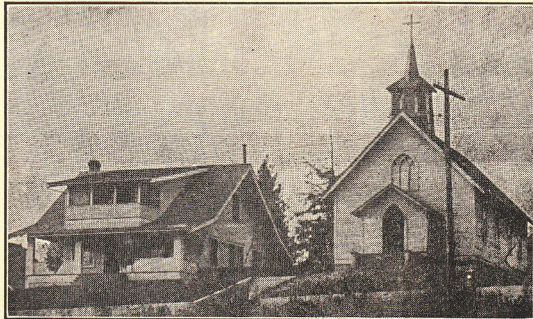

ST. MARY'S CHURCH AND RECTORY, ST. MARIES
Rev. N. P. Hahn, Pastor

Our Motto: "Co-operation"
To Do Good for This Parish and Community



ARCHCONFRATERNITY OF OUR MOTHER OF PERPETUAL HELP AND ST. ALPHONSUS Shrine of Our Lady of Perpetual Help, 919 Indiana Avenue, Coeur d'Alene, Idaho

MEMBERSHIP

To become a member of the Archconfraternity, it is necessary:

1. To be registered as a member in a church where the Confraternity is canonically erected.
2. To make the act of consecration to Our Lady and St. Alphonsus. This may be made privately.

3. Persons at a distance may be enrolled as members when they apply for admission.

4. Members should always wear a medal of Our Lady of Perpetual Help.

5. Members should have in their homes a blessed picture of Our Lady of Perpetual Help.

Plenary Indulgences

The members of the Confraternity may gain a plenary indulgence on the day they have their names registered.

Once a month on the day chosen for the renewal of the Act of Consecration.

Lastly, a plenary indulgence may be gained in the hour of death.

The conditions for all the above indulgences are: Confession, Holy Communion, Visit to the church where the Confraternity is established, with prayers for intention of the Pope. (If the visit cannot be made to the church of the Confraternity, then any other church may be substituted. Religious living in community may make the visit in their church or oratory.)



Partial Indulgences

Seven years and seven times forty days if the members visit the church of the Confraternity.

Three hundred days if the members recite morning, noon and night, the following ejaculation: "O Mary, Mother of Perpetual Help, pray for me. My Protector, St. Alphonsus, in all my wants make me have recourse to Mary."

Three hundred days once a day if they devoutly visit a church where there is a picture of Mother of Perpetual Help or St. Alphonsus.

Sixty days for every work of piety or charity of any kind.

All above indulgences may be applied to the Souls in Purgatory.

ADVANTAGES OF THE CONFRATERNITY

1. The members are assured of the constant protection of Our Lady of Perpetual Help.

2. Through this devotion the members are endowed with an influence almost miraculous for the softening and converting of obstinate sinners.

3. The members share in the public devotions and other good works of the entire Archconfraternity.

4. Finally, by the express will of the Superior-General of the Redemptorist Fathers, the members have a special share in the fruits and merits of the missions, the pious exercises, the apostolic labors, the prayers, the penances, and all other good works without exception which are performed by the entire congregation of the Redemptorist Fathers.

Freshman Class—

Lucille Stan
Elaine Hogan
Theresa Healy
Mary Colburn

Eighth Grade—

Annabelle Swanson
Harriet Baumgartner
Marvin Helmer
Florence Wernette
Isabel Louis
Luverne Servick
Adell Doshna
Theodora Zilka
Robert McFarland
Dorothy McDonnell

Seventh Grade—

Helen Feldhausen
Catherine Hogan
Edward McMahon
Elizabeth Colburn
Helen Louise Phillipa
Virginia Braune

Sixth Grade—

Frances Helmer
Theresa Michaud
Carmen Servick
Charley Moxley
Chapman Thayer
Elsie Baumgartner

Fifth Grade—

Edmund Adams
Gertrude Reagan
Frances Denison
Alice Martell

Fourth Grade—

Robert Earin
William Garvey
Edward Fletcher
Helen Michaud
Patricia Bulke

Third Grade—

William McDonnell
Eugene Muller

Robert Denison

Roger Cooler
Marcia Chaffins
Maxine Hebert
Lucy Michaud
Phyllis Stillinger

Second Grade—

Roderick Garvey
Grace Helmer
Raymond Cooler
Melvin White
Creed Allen

Spring football practice is now under way at the Academy of the Immaculate Heart of Mary with a squad of about twenty candidates corresponding daily for workouts in their moleskins. The Notre Dame system is being instilled in the players with stress being placed on the fundamentals of blocking and passing.

Graham Haley has succeeded W. J. Guimond as coach during the spring gridiron session.

Exponent of the Knute Rockne system, Graham Haley is instilling in the Academy grid stalwarts the fundamentals and principles of this famous mid-west football attack, which is a potential touchdown at every formation. Blocking, the backfield shift and linesmen stance are now being stressed.

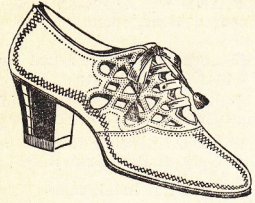

Buster Brown Shoe Store
COEUR D'ALENE, IDAHO

IDEAL ARCH

The Brownbilt Shoe
or Foot Health

IDEAL ARCH SHOES IN NEW FALL PATTERNS

All Sizes and All Widths — Prices Reasonable — \$5 and \$6

Cleaning Satisfaction



Perhaps you have given up hope of ever wearing the dress or suit again. . . . Rather spotted and perhaps a little shabby. You'll be surprised what we can do in the way of making any garment look almost like new. Just try us.

Send Your Complete Wardrobe . . . at Our Low Prices

We Call and Deliver Promptly

Just Telephone

USE PARCEL POST—If you live beyond range of our delivery service. We pay return postage.

COEUR D'ALENE LAUNDRY CO.

Dry Cleaning, Dyeing and Pressing, Cleaning, Laundering
Glover's Clarifying System of Dry Cleaning
307 FRONT STREET COEUR D'ALENE, IDAHO
We will be glad to receive your laundry by Parcel Post and insure a prompt return. Our plant and equipment is modern in every detail.

Debate "Resolved: That it is better to be born poor than to be born rich," the negative team, Marvin Helmer and Robert McFarland, won the decision on March 25, at the Academy of the Immaculate Heart of Mary. The affirmative side of the question was upheld by Luverne Servick and Dorothy McDonnell. All are members of the 8th grade.

While the judges were making their decision the following recitations were given: "Running Errands," Edward McMahan; "The Horse Trade," David Morken, and "Yon Yohnson," Cyril Wicks.

* * *

The report from Mr. P. Soulen, State High School Inspector, from Moscow, who visited our high school department during the month was very satisfactory.

SOCIETY FOR THE PROPAGATION OF THE FAITH

HOME AND FOREIGN MISSIONS
DIOCESE OF BOISE

Rev. Michael F. Ryan, Buhl, Idaho
Diocesan Director

THE ESSENTIAL WORK OF THE CHURCH

The missions are not merely a means of enabling individual souls to make certain acts of

Continued to Page 25

COAL



When You Order

COAL

from us it is your right to expect a long-burning, clean, heat-producing coal — for we sell

. . . Dines, Kleen Burn, Bear Creek, National, Rock Springs and Canadian Nut Coal—makes very little smoke and no soot—NEVER CLINKERS—and makes less than half as much ash as the average bituminous coal.

A Ton of Any of These Coals Is a Ton of Satisfaction
THE VARIOUS KINDS OF WOOD WE SELL
Are Carefully Selected for Their Quality

Stoddard Transfer Line

GENERAL TRANSFER WORK — COAL AND WOOD

L. M. STODDARD, Prop. Coeur d'Alene, Idaho
Office, 207 Sherman Avenue — Phone 474