

Coeur D'Alene-St. Maries Catholic Monthly

COVERING EVERY CATHOLIC HOME IN COEUR D'ALENE, ST. MARIES, AVERY,
CLARKIA AND FERNWOOD, IDAHO

Vol. 13

FEBRUARY 1930

No. 10

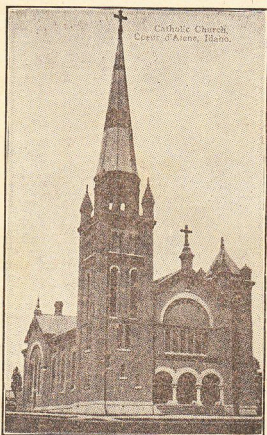

ST. THOMAS' CHURCH COEUR D'ALENE
Rev. J. J. Moye, C.S.S.R., Pastor

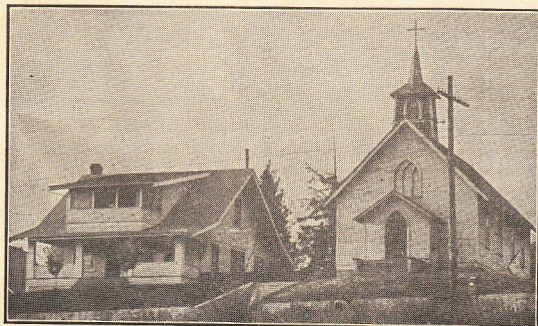

ST. MARY'S CHURCH AND RECTORY, ST. MARIES
Rev. N. P. Hahn, Pastor

Our Motto: "Co-operation"
To Do Good for This Parish and Community



ARCHCONFRATERNITY OF OUR MOTHER OF PERPETUAL HELP AND ST. ALPHONSUS Shrine of Our Lady of Perpetual Help, 919 Indiana Avenue, Coeur d'Alene, Idaho

MEMBERSHIP

To become a member of the Archconfraternity, it is necessary:

1. To be registered as a member in a church where the Confraternity is canonically erected.
2. To make the act of consecration to Our Lady and St. Alphonsus. This may be made privately.

Plenary Indulgences

The members of the Confraternity may gain a plenary indulgence on the day they have their names registered.

Once a month on the day chosen for the renewal of the Act of Consecration.

Lastly, a plenary indulgence may be gained in the hour of death.

The conditions for all the above indulgences are: Confession, Holy Communion, Visit to the church where the Confraternity is established, with prayers for intention of the Pope. (If the visit cannot be made to the church of the Confraternity, then any other church may be substituted. Religious living in community may make the visit in their church or oratory.)

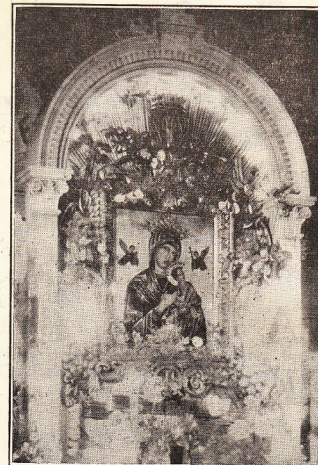

Partial Indulgences

Seven years and seven times forty days if the members visit the church of the Confraternity.

Three hundred days if the members recite morning, noon and night, the following ejaculation: "O Mary, Mother of Perpetual Help, pray for me. My Protector, St. Alphonsus, in all my wants make me have recourse to Mary."

Three hundred days once a day if they devoutly visit a church where there is a picture of Mother of Perpetual Help or St. Alphonsus.

Sixty days for every work of piety or charity of any kind.

All above indulgences may be applied to the Souls in Purgatory.

ADVANTAGES OF THE CONFRATERNITY

1. The members are assured of the constant protection of Our Lady of Perpetual Help.
2. Through this devotion the members are endowed with an influence almost miraculous for the softening and converting of obstinate sinners.
3. The members share in the public devotions and other good works of the entire Archconfraternity.

4. Finally, by the express will of the Superior-General of the Redemptorist Fathers, the members have a special share in the fruits and merits of the missions, the pious exercises, the apostolic labors, the prayers, the penances, and all other good works without exception which are performed by the entire congregation of the Redemptorist Fathers.

Last year's deficit	295.08
Balance on hand	\$ 9.23

Signed:

J. J. MOYE, C. S. S. R., Pastor,

Mr. W. J. MERRIGAN,
Mr. N. D. WERNETTE,
Mr. M. J. KELLY,

St. Thomas' Parish Committee.

SCHOOL NOTES

Pupils exempt from an examination must have an average of 90% or above in that subject and a general average of 90% or above in all subjects for the semester, and absent and tardy no more than three times.

Exempt from examinations:

Senior—Marguerite Dolan, Fabiola Spielman, Ernest Eller, Emery Stan, Agnes Reagan.

Junior—Helen Ward, Christine Michalek.

Sophomore—Jeanette Earin, Viola Grismer, Helen Schneider, Dorothy Secaur, Loretta Peone, Blanche Wernette.

Freshman—Agnes Cope, Helen Dolan, Frances Grismer, Frances Manley, Patricia McKenna, Margaret Wernette.

Eighth Grade—Theresa Healy, Mary Colburn, Lucille Stan, Anita Brotherton, Mary Frost, Frances Harvey, Rose Streeter.

Seventh Grade—Harriet Baumgartner, Isabel Louis.

Honor Roll

Sixth Grade—Helen Feldhousen, Edward McMahon, Winifred Wachsmuth, William Hebert, Catherine Hogan, Seaton Daly, Betty Colburn, Catherine Williams, Thomas Hayes.

Fifth Grade—Frances Helmer, Chapman Thayer, Rita Muller, Carmen Servick.

Fourth Grade—Agnes Deja, Mary E. McKenna, Catherine Braune, Edmund Adams, Gertrude Reagan, Michael Jacobson, Paul Lawson, Mary Baumgartner, John Denison.

Third Grade—William Garvey, William McFarland, Robert Earin, Geraldine Healy, Genevieve Flynn, Marguerite Lalor, Harold Barnes, John C. Bro.

Continued to Page 25

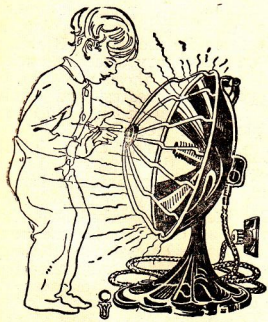

Instant and Directed Heat

Is Very Desirable at This Time of the Year

Our Electric Heaters are economical heat, since they permit you to direct the heat to the exact point where you wish the heat. Drop in any time and we will show you what directed heat means.

Let Us Look After Your Electrical Problems This Year

RIB'S

ELECTRIC SHOP

Coeur d'Alene, Idaho

Phone 70

Continued from Page V

MISS LUCILLE DOWNS

Presents

Dramatic Art Students

in a group of

Modern One Act Plays

January 16—8:15 P. M.—School Auditorium

PROGRAM

Violin Solo—The LegendBohm

Anita Brotherton. Accompanist, Marie Gordon

"Grandma Pulls the Strings".....Delano

Characters

Hildegarde Mabel Harvey

Nona Helen Schneider

Mrs. Cummings—the MotherMaxine Gerdes

Grandma Blessington Mary O'Neil

Julia Blanche Wernette

William Thornton Robert Kercheval

Scene—The Cummings' living room.

Time—Present.

Manuscript reader—Helen Schneider.

Musical Readings Milne

Arlene Lafferty. Marie Gordon at the piano.

"Now and Then"—an interlude.....Cramb

Characters

Mrs. BrewsterFlorence Kelly

Frances BrewsterMargaret Wernette

Prudence White Agnes Cope

BarbaraFrances Manley

Manuscript and Property Girl.....Frances Manley

Scene—The Brewster living room.

Time—Now.

Piano Solo—EdelweissZanderbeck

Mary Colburn

"The Valiant" Hall

Characters

The Warden John Guimond

Father Daly John O'Neil

James Dyke Thomas Mahoney

The Girl Bernice Wernette

Dan—an attendant Patrick Reagan

Wilson—an attendant Edward Boucher
Scene—Warden's office in Connecticut's State Prison.
Time—The present.
Property and Manuscript Boy—Benjamin Spain.

CATHOLIC WOMEN'S LEAGUE

The monthly meeting of the Catholic Women's League was held December 16th, at the Rectory.

A short business meeting was followed by cards. Mrs. T. S. Cope won honors in bridge and Mrs. M. C. Louis in pinochle. Refreshments were served by the hostesses, Mrs. W. J. Guimond, Mrs. C. J. O'Neil, Mrs. Harry Gordon and Mrs. T. R. Gerdes.

The business meeting of the Catholic Women's League was held January 6th.

Mrs. George F. Steel gave a very interesting paper on "The Christ Child in Art" and supplemented her paper with an exhibition of copies of all the famous "Madonnas".

Coeur d'Alene, Idaho.

Dear Mother of Perpetual Help I thank you for getting a good position for my son and enclose an offering for a Mass of thanksgiving.
Your loving child.

Coeur d'Alene, Idaho.

Dear Mother of Perpetual Help,
I wish to thank you for many favors both spiritual and temporal which I have received

RAIN OR SHINE — SLEET OR SNOW

What a Convenience these Stormy Days

PHONE YOUR ORDER!

Now you'll appreciate Service more than ever—Don't expose yourself to Winter's discomforts.

Rock Bottom Prices

Owner Service Throughout

Quality and Satisfaction Guaranteed

Prompt Delivery

The habit of calling us each morning to order your groceries is an economy habit that is well worth acquiring.

East End Grocery & Market

Phone 281

1200 Sherman Street

Coeur d'Alene, Idaho

