

LE COEUR

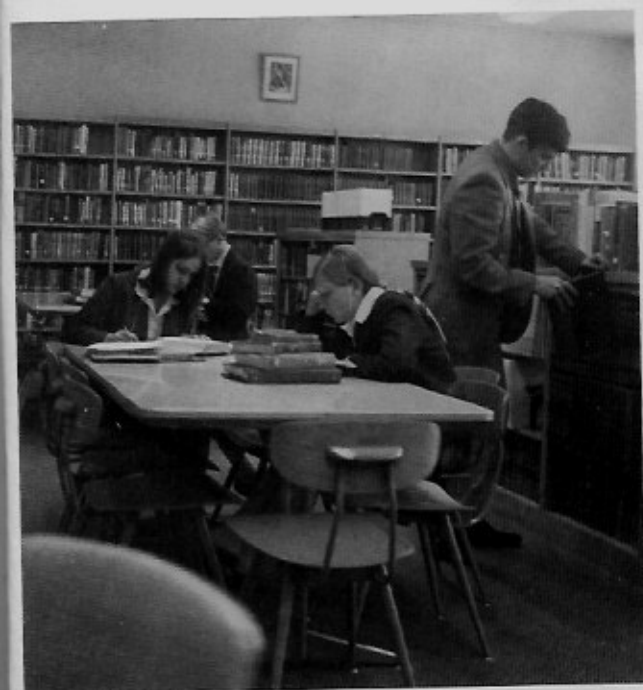

1971

le coeur 1971



ihm high school
coeur d' alene,
idaho

born 1903



died 1971



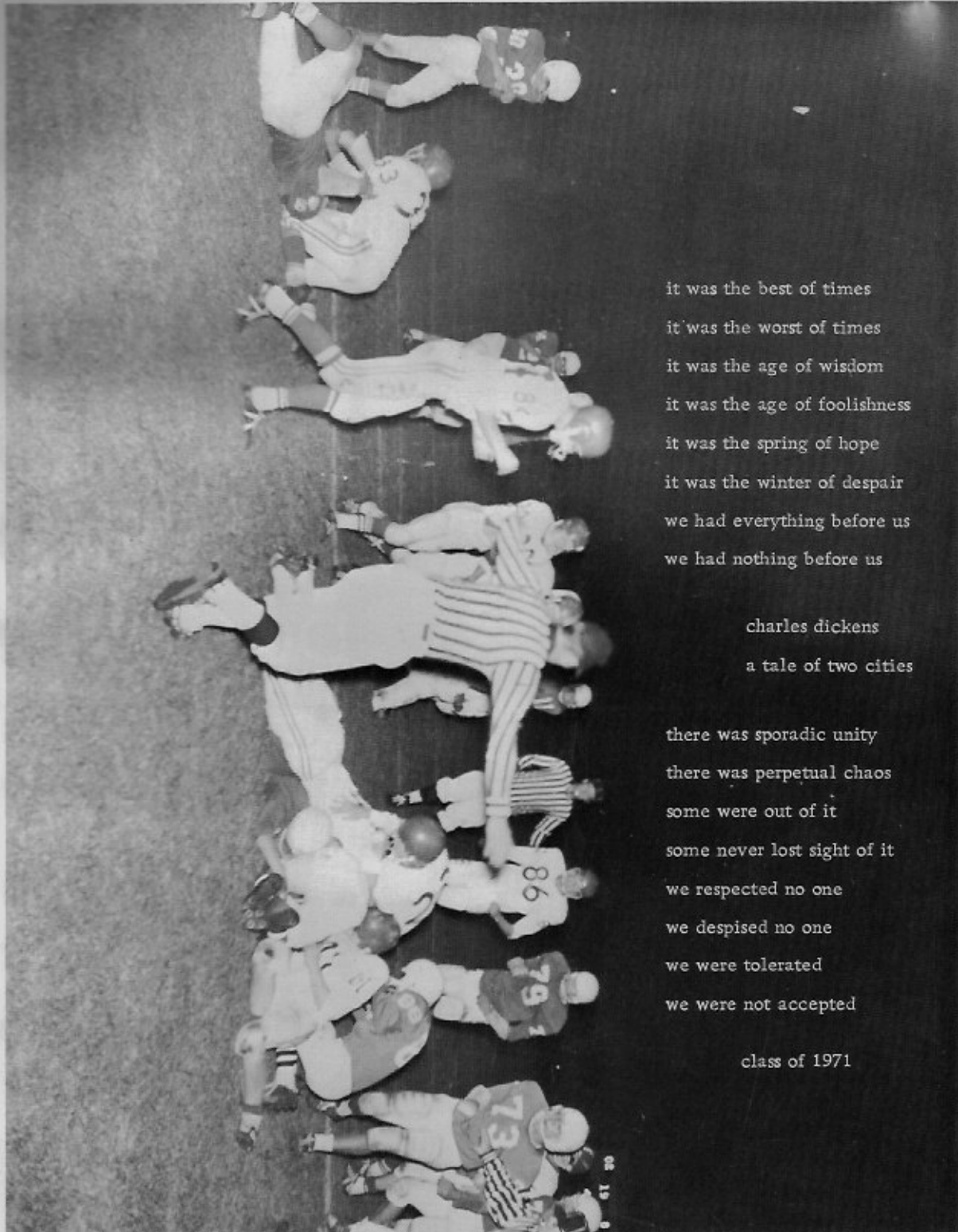

it was the best of times
it was the worst of times
it was the age of wisdom
it was the age of foolishness
it was the spring of hope
it was the winter of despair
we had everything before us
we had nothing before us

charles dickens
a tale of two cities

there was sporadic unity
there was perpetual chaos
some were out of it
some never lost sight of it
we respected no one
we despised no one
we were tolerated
we were not accepted

class of 1971



people

1971

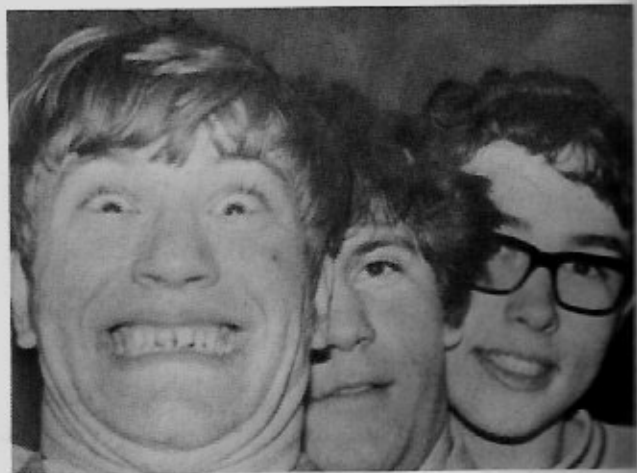

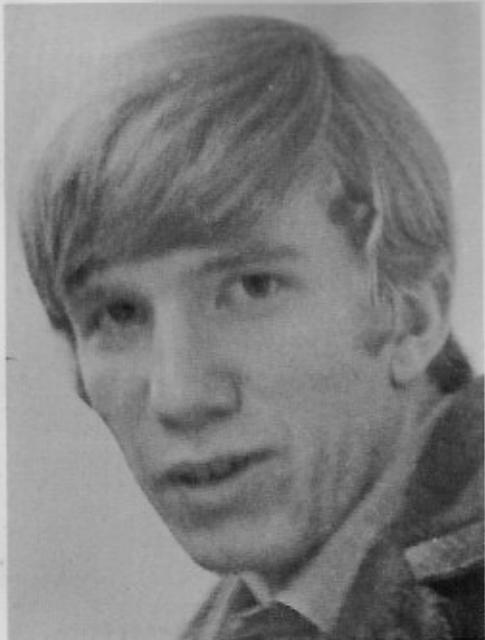

bob wachter
dave stockwell
kevin roche
charlie picken
court koep

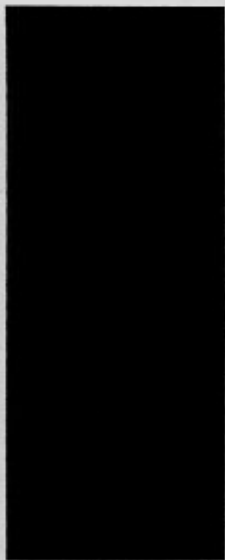



12 and 13 year seniors

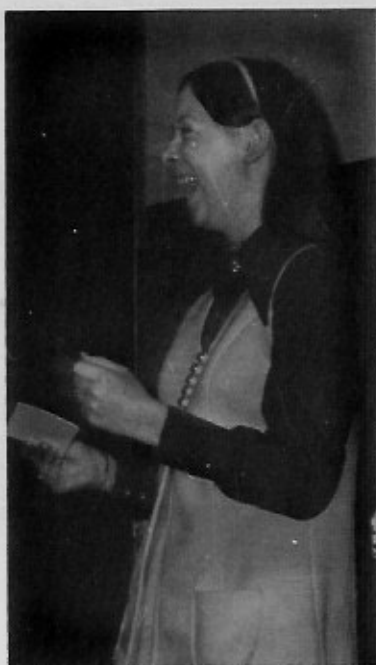

sandra georgius
kathy hammrich
phyllis brueggeman
scott hurrell





jim valente
cheryl schmidt
ron kienbaum
bernadine walson

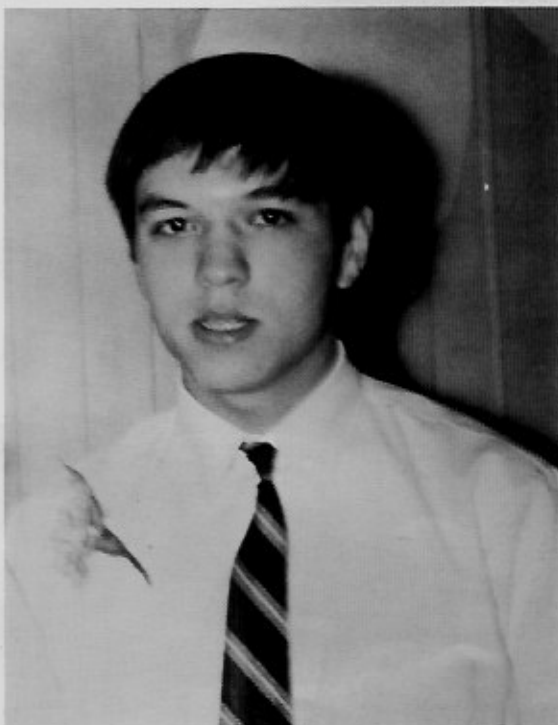



*Tony, I've been
 nice has knowing
 you. Good luck
 in the future.
 Cheri*

cathy mccammon
 cheryl komosinski
 jeff lenz



doug brown
 linda stoecklen
 steve palmer





brad novak
sherrill peterson
steve weber
randy moate
jan hofmeister
bruce huetter
eileen lovell

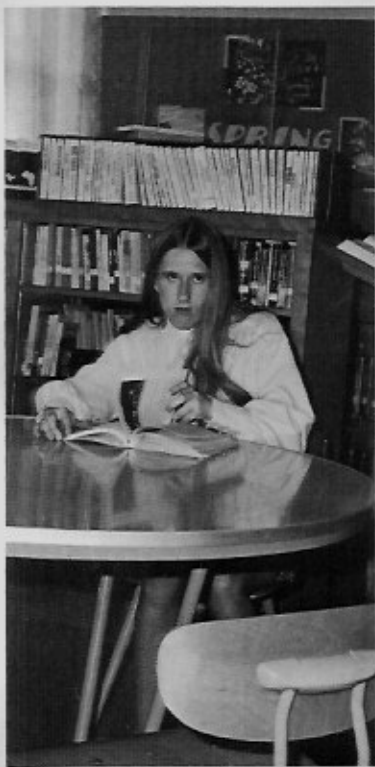

julie spinazza
tom mihelich
lori peters

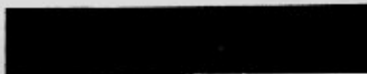

joan harrington
michael benbennick



lonnie brown
dale broadsword
richard peplinski
chris moyles
shiela gerger
michael cieryca

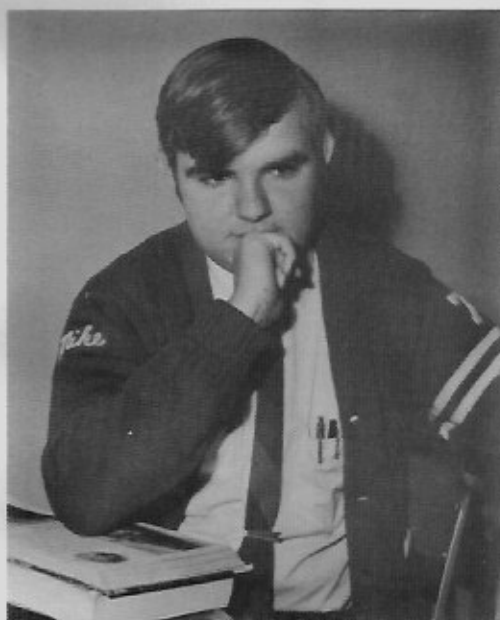
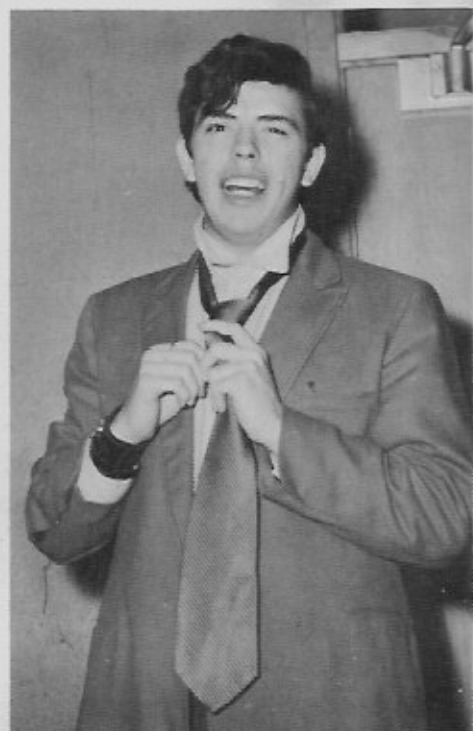

carolee kuka



mike jost



jim rosenlund



kathi beck



tim waters

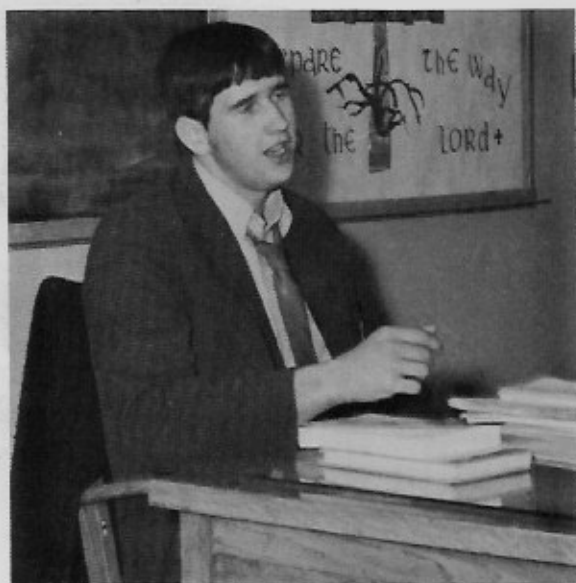

ray buvel



dave jessick

bob brueggeman



larry jaeger



maureen macdonald



bob lane





carl hammonds

marlis andersen



bill boughton



dan jacobson

joe wachsmuth





chris benbennick
 donna brueggeman
 debra carter
 joan gebhart

rich westerberg
 herb smith
 ken sand
 ron reed

carol bosanko, pres.
 deborah capaul
 jan daugharty
 mary hagen

bill swank
 tom soumas
 jack riplinger
 jim picken

j
u
n
i
o
r
s

jan huetter
lisa johnston
bill moore
kelly moens, rep.

mark palmer
pat o'malley
kris miller
dave lyons

marcia johnston, v-pres.
george mccormick
sue peterson, sec.

gayle jacobs
gerry mudge
karen millheisler

john ostman
teresa lovell
jon matthews

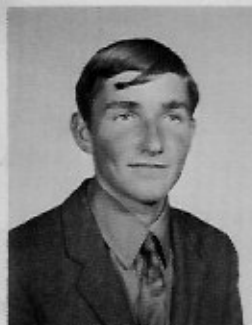



roch koep
sue purdy
bob king
mary ransom

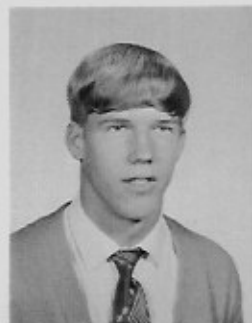

tony kapaun
kathy ratliff
dave jeager
linda stoddard
treas.



don jacobs
sue torgerson
mark fromm



lynn wardian
flip flaherty
randy fiscus



tim dolan
gary cook
tim cline
kent brooten



bev andersen
 connie bowser
 jan gillhoover
 monica hawkins

mike wilson
 pat wardian
 dan stockwell
 steve spinazza

theresa benbennick
 val freeman
 jeanne harrington
 joann hebert

ronald watmur
 rory susalla
 rick spooner
 wayne south

jacklyn holovka
 wendy johnston

sophomores



richard smith
herbert smith

chris jost
cana kindler
ruth koep
diana lenz

phillip sand
ron millheisler
mike mcdowell
raymond jessick

mary karst
julie koep
roxanne kuka
janie moate

paul montreuil
james mcfarland
klaus kutschia
brad fountain

kathy nelson
dennis bauernfeind
connie novak
daniel berner



pamela novak
chris debarbrie
karla ostman
david dolan



sheila peck
suzanne peters
barbara ransom
kristine ratliff



linda reed
kathy reagan
robin russell
marilyn shively



maxine stoeklen
donna torgerson
lesley weber
rene wiley



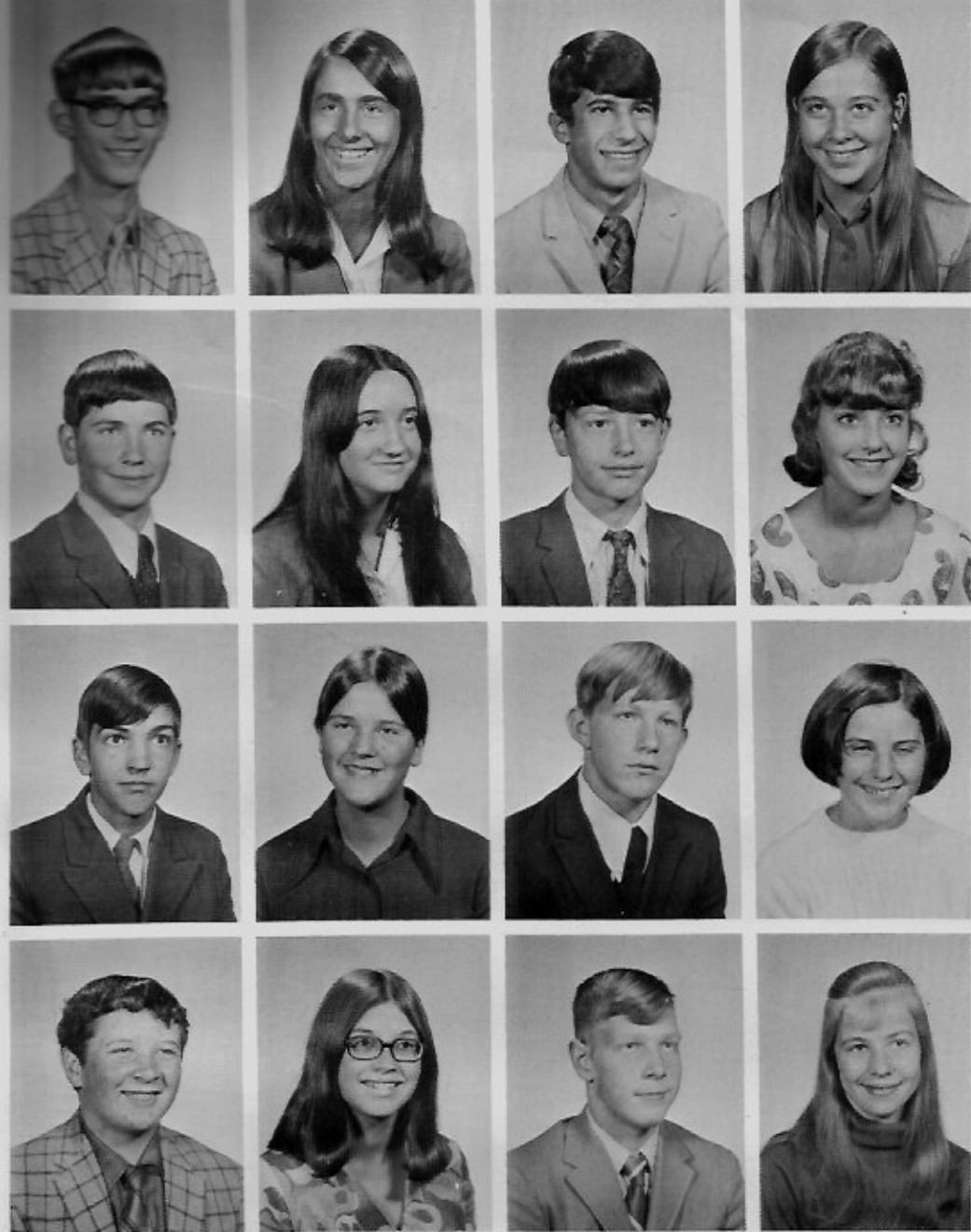

f
r
e
s
h
m
a
n

pat wilson
fred schoenhard
john palmer
tim mchugh

diane capaul
cathy cline
sue daugharty
patti huber

robert soumas
joe rosenlund
joe o'neill
mike mcgregor

denise castellan
stephanie curtis
marcia harrington
penny kaczor



donald mcdonald
ingrid kirchner
marvin lovell
lori lyden



ron jacobson
margi mccammon
peter gebhart
margaret newton

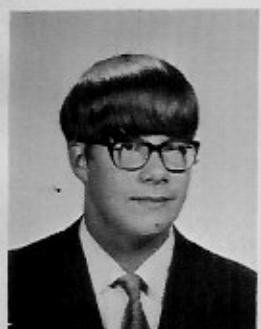

not pictured
lori semich
steve mauhar

gill marmon
susan kennedy
greg martin
betsy king



rick jost
josephine mason
bob johnston
julie matthews



john ferguson
chris pyle
matthew edmondson
pam reagan



lindsay deimert
angi stoddard
steve delyea
debbie stoddard



john alexander
lisa villano
mary wardian
mary wolfe



pat eckel
linda russell
joel dropulick
carolyn shively



bill cope
debbie stoeklen
russell bowser
debbie vig



mrs. diorio
girls' p. e.
girls track coach



mrs. shults
girls and boys
home economics

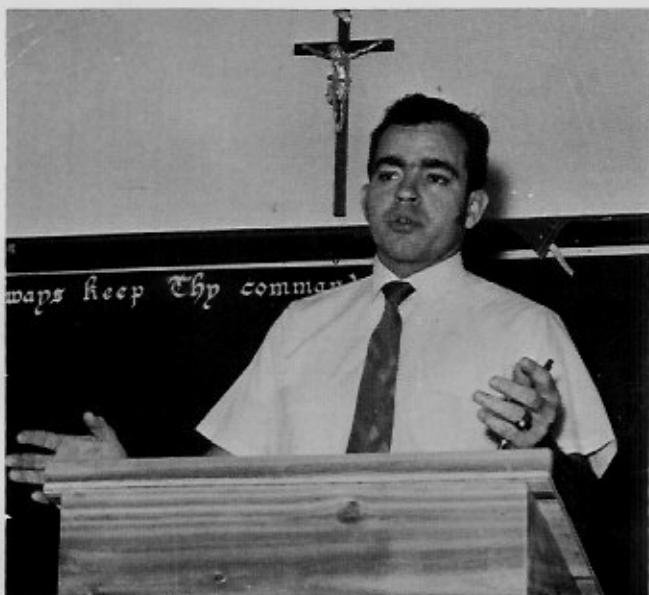

mr. delong
sociology
religion
biology
world culture
athletic director



mr. garvey
custodian



mrs. westerburg
office secretary



sister m. ida
principal
adv. math
algebra



sister joan quinn
american government
world history
american history
religion



sister m. avellina
counselor
geometry
reading

sister m. alphónsa
latin
french
glee club
religion



sister m. mariel
typing
literature
religion



sister m. charisse
typing
librarian
religion



mr. millheisler
bookkeeping
mechanical drawing



sister christine marie
chemistry
physics
religion
algebra



mr. kravik
physical science
p. e.
basketball coach
asst. football
coach



mr. house
english
speech
journalism
creative writing
j. v. basketball
asst. football
coach

activities



1971



student council; officers; dave jessick, pres; lonnie brown, v-pres; linda stoeklen, treas; sherrill peterson, sec;



le coeur staff: co-editors; carolee kuka, kevin roche, marlis andersen, sports editor dave jessick



avon advisory panel: scott hurrell, jan hofmeister, lori peters, linda stoeklen, ron kienbaum, tim waters





ihm-phasis staff: editor, kevin roche; advisor, mr. john house



national honor society



math and science club: advisor, sister christine marie; officers: ray buvel, pres.; joe wachsmuth, v-pres.; corky chadderdon, sec.; donna torgerson, treas.; mark palmer, rep.



sodality; officers: chris moyles, pres.; carolee luka, rep.; sister joan, advisor.



top; jan huetter,
marlis andersen;
middle; gayle
jacobs, marcia
johnston; center;
linda stoeklen



j. v. 's donna torgerson, sue peterson,
chris benbennick.





kneeling right to left: sherrill peterson, kathy hammrich, julie koep, diane lenz, connie bowser, carolee kuka, leader, wendy johnson, maxine stoeklen, pam novak, lori lyden, angi stoddard; standing right to left: roxanne kuka, val freeman, lori peters, asst. leader, bernie walson, corky chadderdon, margi mccammon, cathy mccammon, sue daugharty, kathy nelson, lynn wardian, marilyn shively, karen millheisler, and leslie weber.



drill team





brigadoon







back row: tom m., brad n., dan j., jeff l., kathy n., cathy m., cheryl s., cheryl k., diane c.,
 chris b., jan h., teresa b., chris r., denise c., dana k., barb r., kris p., 3rd row: kevin r., ron k.,
 randy m., linda s., julie k., bev a., jeannie h., lori p., sandy g., jan h., eileen l., patti h.,
 margaret m., jo m., janie m., joanne h., connie n., 2nd row: tim d., ron m., jan g., sue p.,
 marcia h., margaret n., sue k., lisa v., debbie c., maxine s., monica h., roxanne k., wendy j.,
 mary w., connie b., donna t., 1st row: tom s., tim c., bill b., lori l., angie s., mary w., carolee
 k., sherrill p., julie s., marlis a., karen m., marcia j., gayle j., sue p., diane l., sue t., director
 sister alphonsa.





junior miss; s. peterson, l. stoeklen, l. peters,
j. hofmeister, c. schmidt, s. georgius, c. kuka.



declamation; p. o'malley, j. huetter, k. brooten, s.
torgerson, c. bosanko, t. soumas, b. moore, l.
stoeklen, m. hagen, r. millheisler.

senior teen club



girls' and boys' state delegates

p
e
p
c
l
u
b



girls' volleyball



future homemakers of america





letterman's club



pemm
officers; pres.
j. spinazza
v-pres.
s. peterson
sec. chris benbennick

debate:
tom soumas
kathi beck
carol bosanko
ron millheisler





"eobf"

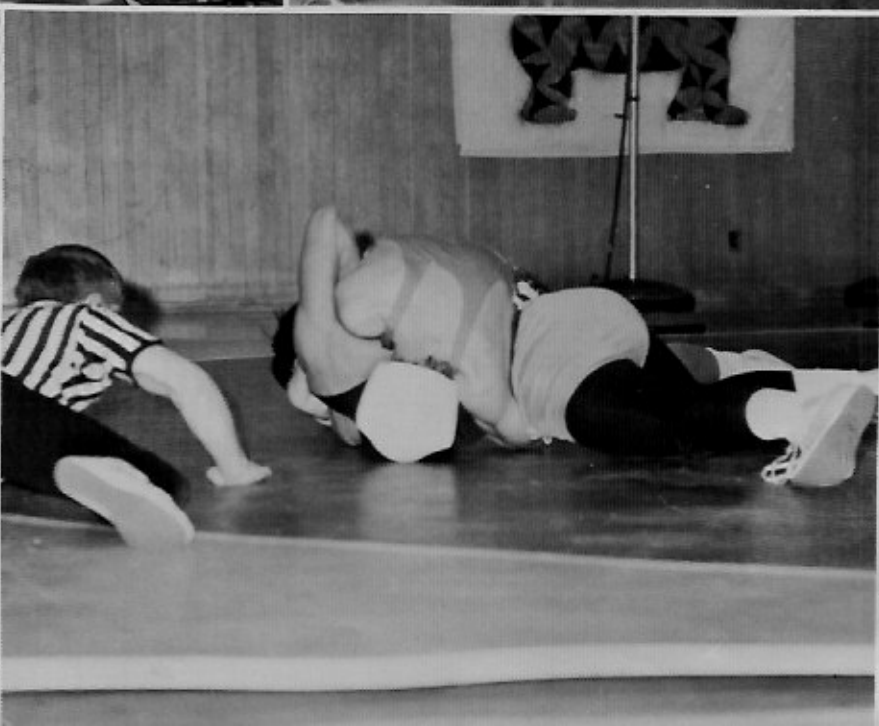

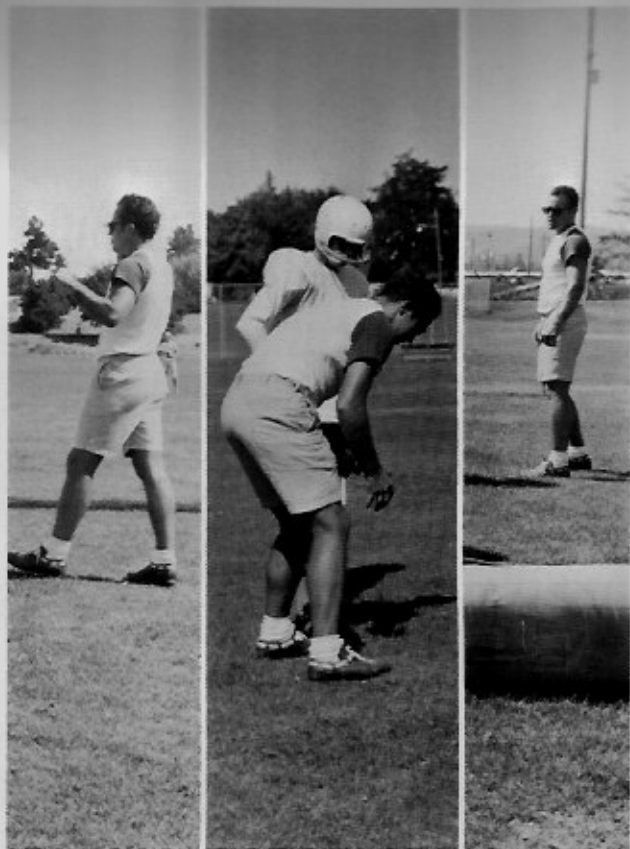
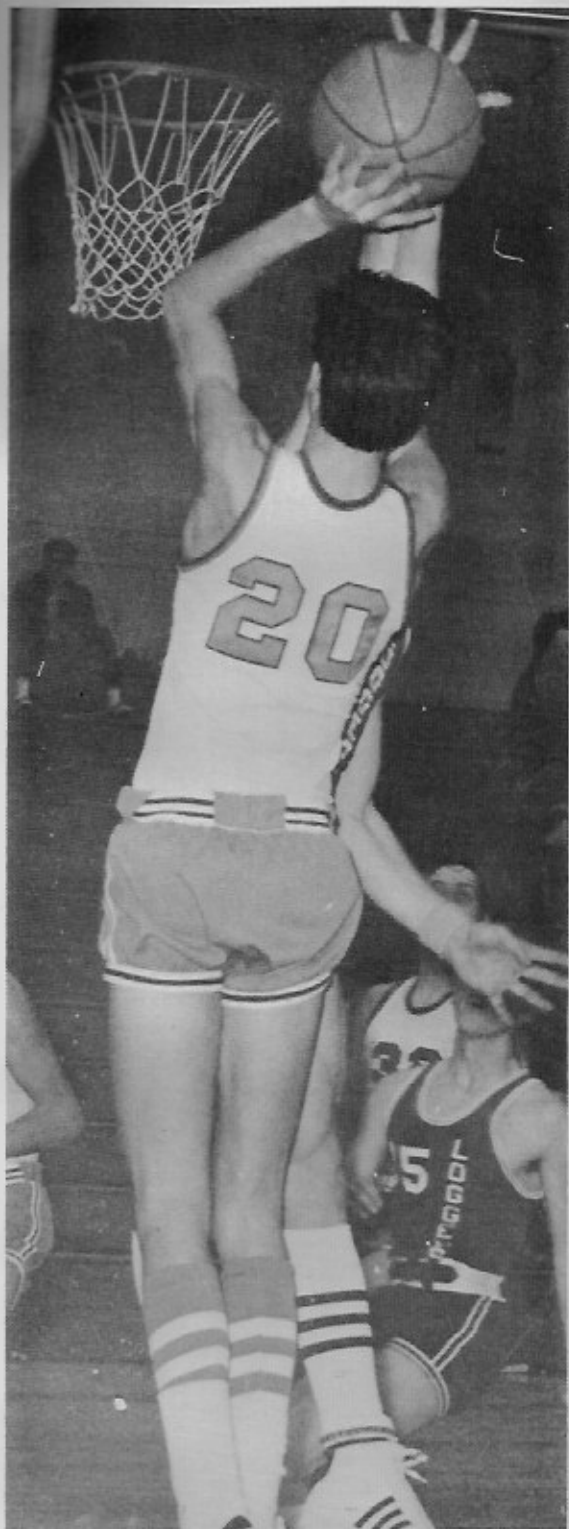

1971

sports

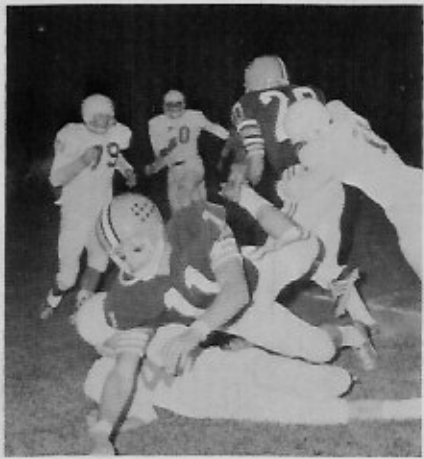

*Take Pro
of them all
BS.*

the 1970 seas

ihm	6	lapwai	0	ihm
ihm	40	mullan	6	ihm
ihm	14	desales	0	ihm
ihm	28	post falls	22	ihm
ihm	8	potlatch	6	ihm

wins
8

her football



1970 season

0	ihm	0	lakeland	20
6	ihm	25	st. maries	8
0	ihm	40	priest river	8
22	ihm	0	bonners ferry	31
6	ihm	26	newport	0

losses
2



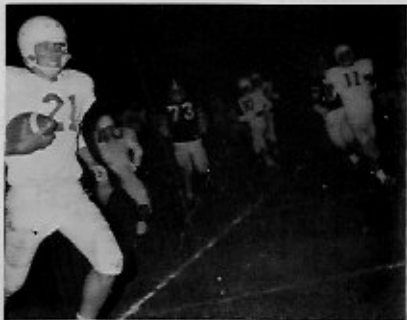
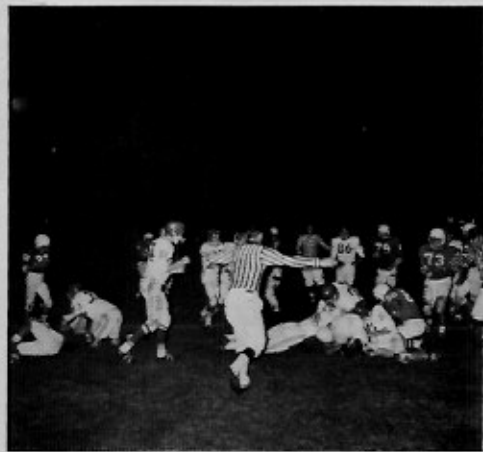

most
valuable
player:
tim waters

most
inspirational
players:
tim waters,
bill boughton
(left)



seni ors

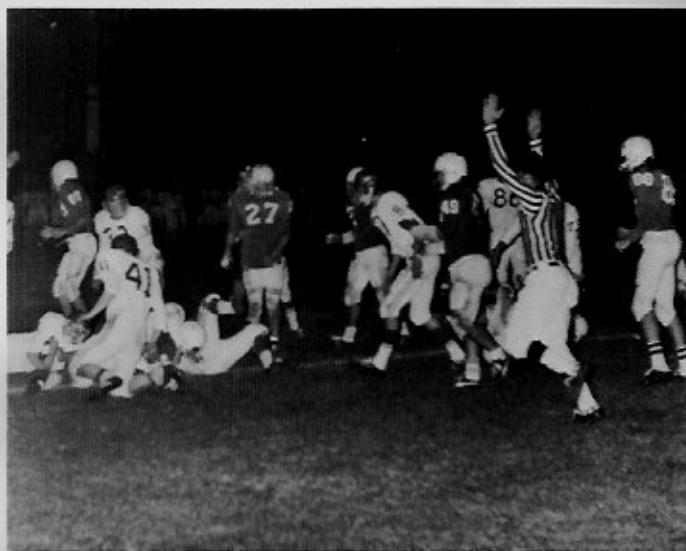

seniors



seniors who completed winningest season in north idaho for 1970: l. jaeger, b. boughton, t. waters, b. novak, d. brown, m. cieryca, d. jessick, b. brueggeman, r. moate, l. brown, d. jacobson, c. koep, j. rosenlund, t. mihelich, m. benbennick, d. stockwell, b. huetter, mgr. also pictured is head coach john delong (left)

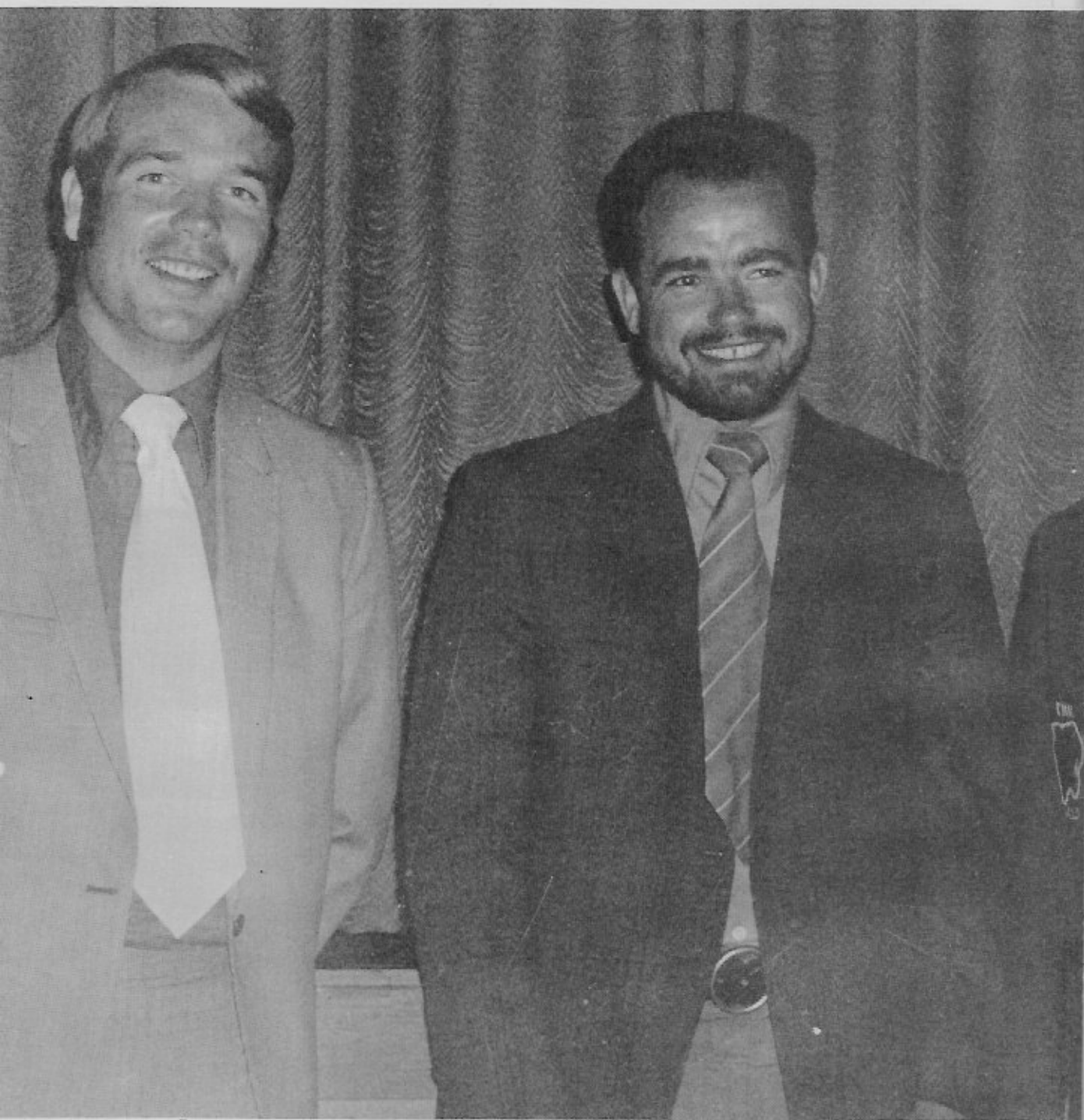

james kravik
head basketball coach
asst. football coach
golf moderator

john delong
head football coach
wrestling coach
head track coach
freshman basketball
head track coach
athletic director



john house
asst. football coach
j.v. basketball coach
asst. track coach

C O A C H E S

coaches.
thanks for what you have
taught us about life.
from what you have instilled
in us our spirit and faith
in life "will never die".

varsity



front row; scott hurrell mgr. , dave knight, jack riplinger, lonnie brown, tim waters, dave stockwell, doug brown, mike benbennick mgr. , back row; bruce huetter mgr. , roch koep, dan jacobson, jerry mudge, rich peplinski, brad novak, jim valente, john house asst. coach, jim kravik varsity coach.

IHM	78	kootenai	47
IHM	55	mullan	38
IHM	50	wallace	64
IHM	64	lakeland	67
IHM	73	post falls	78
IHM	77	wallace	55
IHM	59	bonners ferry	71
IHM	80	potlatch	68
IHM	65	priest river	59
IHM	67	post falls	69
IHM	59	mullan	36
IHM	55	st. maries	45
IHM	58	lakeland	55
IHM	66	st. maries	52
IHM	57	bonners ferry	54
IHM	64	potlatch	54
IHM	71	priest river	38
IHM	73	wallace	63
IHM	68	post falls	65
IHM	66	kootenai	57



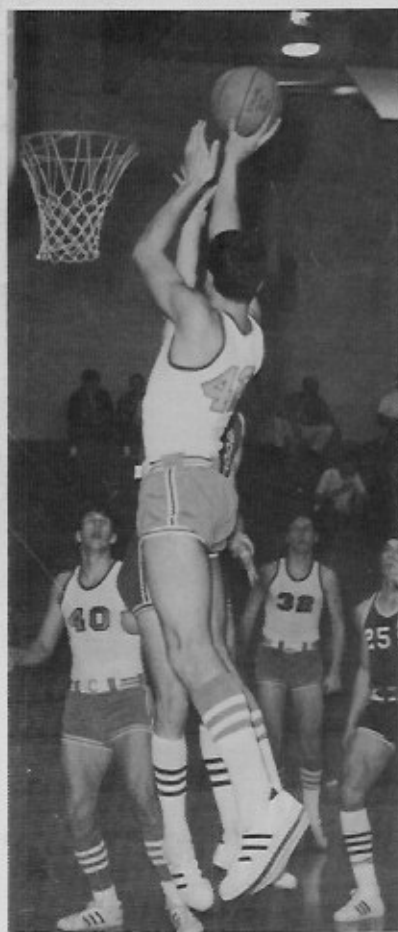
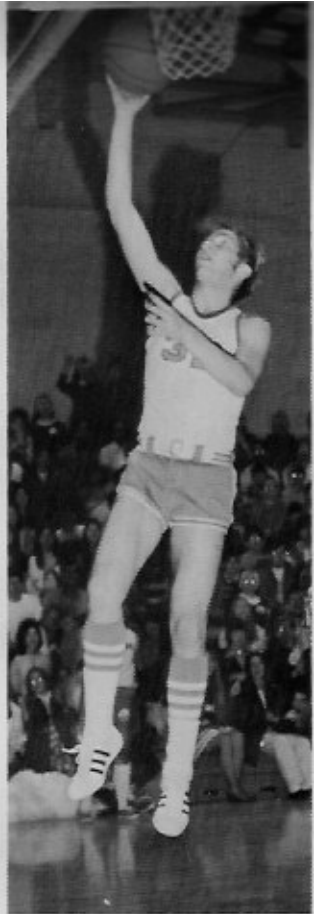

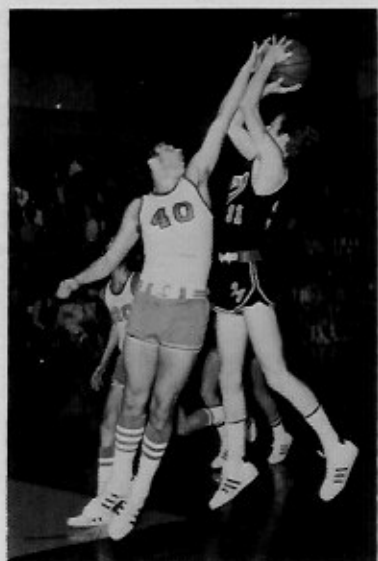
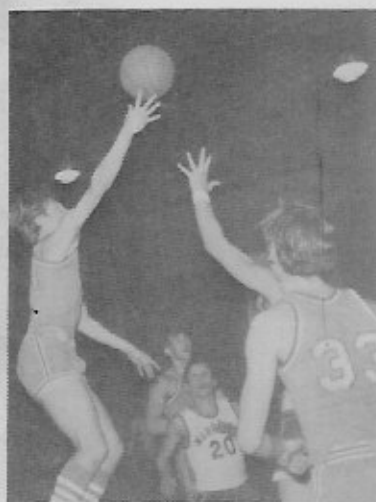

junior varsity

front row; brad fountain, chris debarbrie, ken sands, klaus kutschia, tim elgee, steve spinazza, rick spenner, ron milheisler, back row; coach john house, dave dolan, mike mcdowell, mike wilson, ron reid, dan stockwell, p. j. sands, chuck hawley, george mccormick

freshmen



joe rosenlund, pete gebhart, tim mchugh, steve delyea, rick jost, bob johnston, fred schoenhard, mike mcgregor, ron jacobson, pat wilson, marv lovell, joe o'neil, don macdonald, tom matson, john alexander, coach john delong



wrestling



the i. h. m. wrestling team finished its first and last season in fine fashion. team members include from front left: bill boughton, brad fountain, russ bowser, lindsay diemert, pat eckel, john palmer, joe rosenlund, pat o'malley, steve palmer, jim rosenlund, jon mathews, scott hurell, larry jaeger, john alexander, carl hammons. the wrestling coach was john delong.





the 1971 track team fielded a huge team for annual picture day, the actual team consisting of under 20 members overcame insurmountable odds to capture the district tourney crown. congratulations.



track

girl's sports



girls track: top; debbie stoddard, denise castellan, pam reagan, diana capaul, chris jost, middle; jo mason, leslie weber, marilyn shively, debbie stoeklen, mary wolf, bottom; betsy king, lori lyden, lisa villano, linda stoddard, debbie capaul, maxine stoeklen.





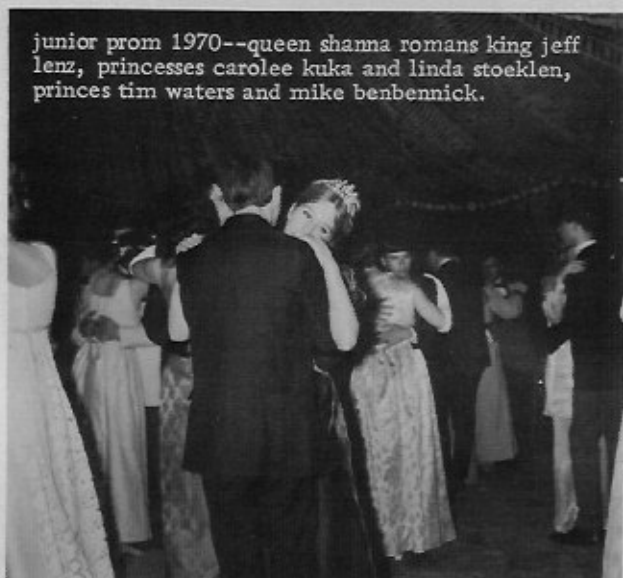

junior prom 1970--queen shanna romans king jeff lenz, princesses carolee kuka and linda stoeklen, princes tim waters and mike benbennick.

homecoming 1970
 queen linda stoeklen
 king ron kienbaum
 princes larry jaeger and
 dave stockwell
 princesses carolee kuka and
 jonie harrington



junior prom 1971--queen marsha johnston king randy fiscus, princesses kelly moens and gayle jacobs, princes dave lyons and bill moore.

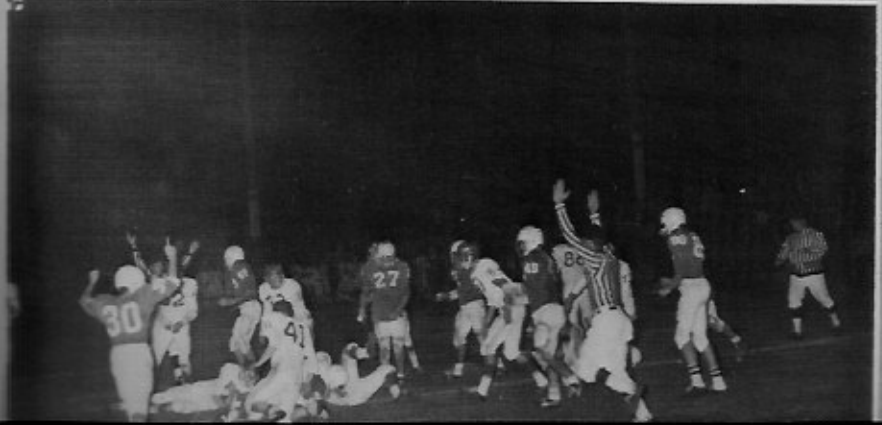
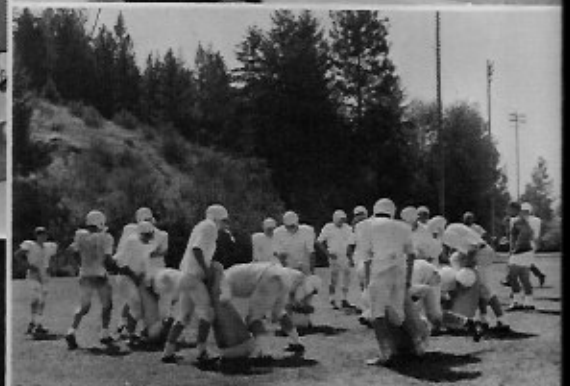
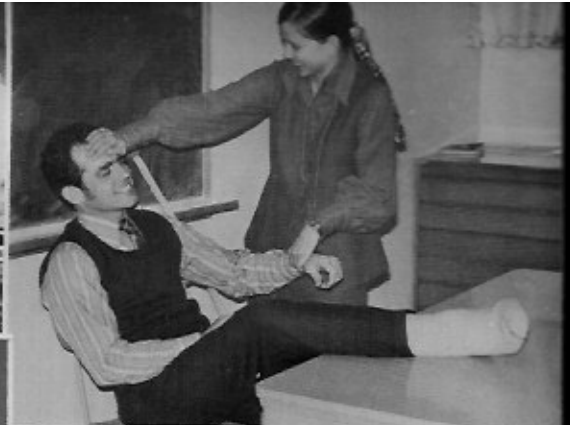

patrons

smitty's pancake house
the diamond shop jewelry
harvey's men's store
redmonds thrift store
topper too & topper in & out
lake city lanes
a & w drive in
klotz drug
marc sue beauty salon
vogue cleaners
commercial printing co.
ratliff realty
idaho forest industries
pemm
fisher's apparel
norge village laundry & cleaning
desert hotel
gibbs mercantile
sew n sew fashion fabrics
wilsons pharmacy
dr. l.v. kennedy
freeman volkswagen, inc.
montgomery ward