

LEE
COEUR

'69

T B A L
You're not too
BAD of a GURD
BUT YOU shouldn't
CRACK AS MUCH as
them There ~~is~~ ^{are} stupid Jokes

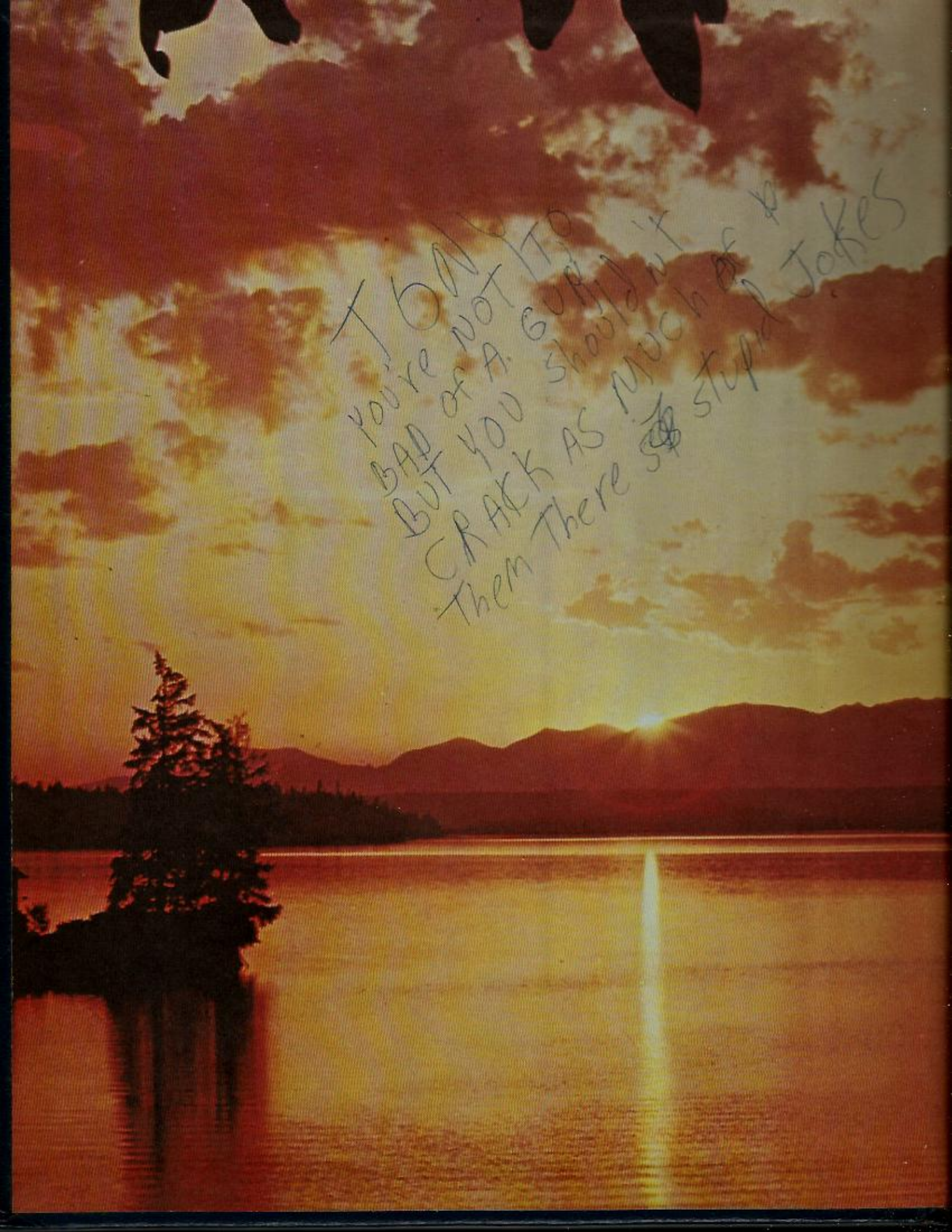

Tony K.

Tony,
You're a good
dude. I wish to
to know - you're
I wish to build
pick up the
junk.

Tony
Have fun
supper
Good Luck
Sue

Tony,
I've been a lot of fun
Have a lot of fun
year of fun for girls
there to help ya,
April 1978



LE COEUR 1969

IHM HIGH SCHOOL

COEUR D'ALENE, IDAHO



FACULTY

6

SENIORS

10

CLUBS

20

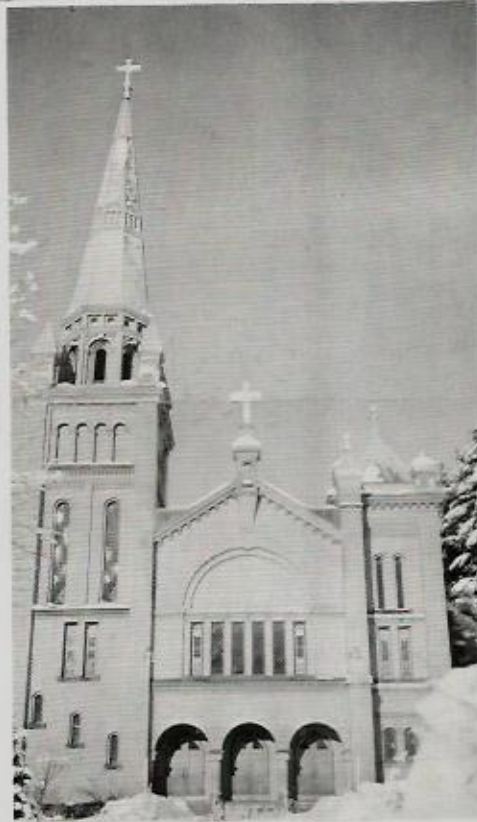

CLASSES

30

SPORTS

40

ACTIVITIES

54



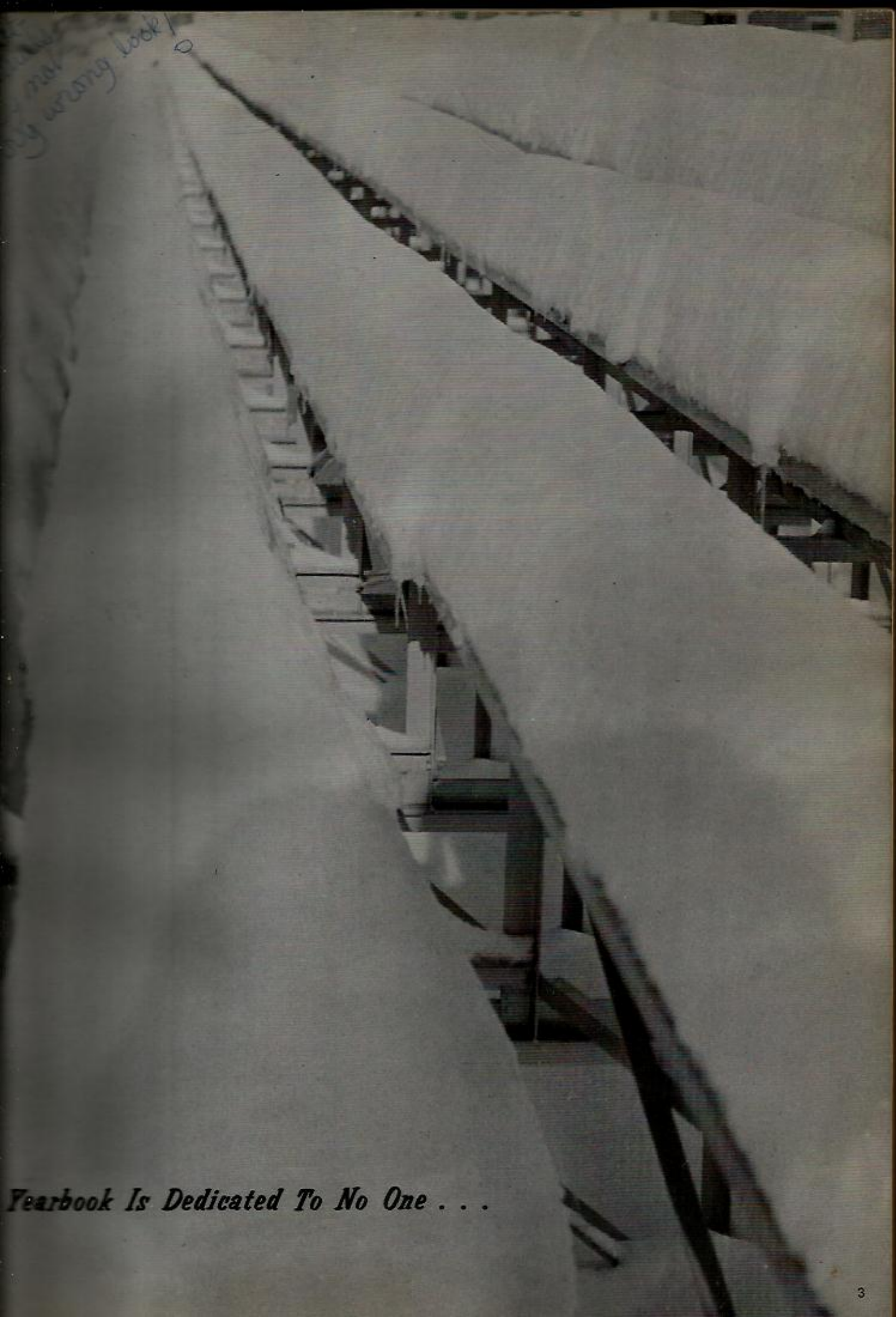

Yearbook Is Dedicated To No One . . .



BUT

TO

EVERYONE!



Jesus - know you are great but I've grown
I know I've only seen you (heavenly) no really
use to you and your face I'll meet I don't know I'm
but that face of yours and you'll get real fast
over on the earth. Just stay you and you'll
Ellis

**F
A
C
U
L
T
Y**



SISTER M. IDA
Principal



SISTER M. JOAN

Junior Advisor
Religion III
American History
World History



SISTER M. CHARISSE

Senior Advisor
Religion IV
English III, IV
Librarian



MRS. ANNE MILES
Physical Education



MR. JOHN DELONG

Sophomore Advisor
Biology
General Science
Physical Education



MR. JOHN MILLHEISLER

Business Math
Mechanical Drawing



SISTER HELEN ANN

Freshman Advisor
Religion II
English II
Art II
Homemaking



If you
can't join
'em, cheer
anyway.



SISTER M.
CHRISTINE MARIE

Junior Advisor
Chemistry
Physics
Geometry



And infinity
is up here!



K. P. duty
for the
mischievous
ones.

MRS. ARLENE
WILLIAMSON

English III, IV



MR. EUGENE BOYLE

Advanced Math
Algebra I, II
Guidance Counselor



Some innocent
passerby didn't
duck quick
enough.



SISTER M. ALPHONSA

Sophomore Advisor
French I, II, III
Latin I



Breaking a
trail to the
school after
a record
snowfall.





SISTER M. MARIEL

Freshman advisor
Religion I
Typing I, II
English I



SISTER M. ALOYSIA

Music



MRS. MARY BJORKLUND

American Government
Sociology
American History

CLERGY



Standing: (left to right) Reverends Bernard Tobin, Thomas Lester, Daniel Debolt, Edward Jennings; Insets: Rev. Thomas Lafey and Brother Raymond Neubert.

*S
E
N
I
O
R
S*





MARY BAUMAN

Student Council 2, 3, 4
Treasurer 3, 4
Class Officer 2
Nat'l Honor Society 2, 3, 4
Sodality 1, 2, 3, 4
Le Coeur Staff 4
Glee Club 1, 2, 3, 4
Pep Club 2, 3, 4
Girls' State Delegate 3
Toastmasters' 3
Junior Miss Pageant 4
Miss Congeniality
Most Valuable Student 4

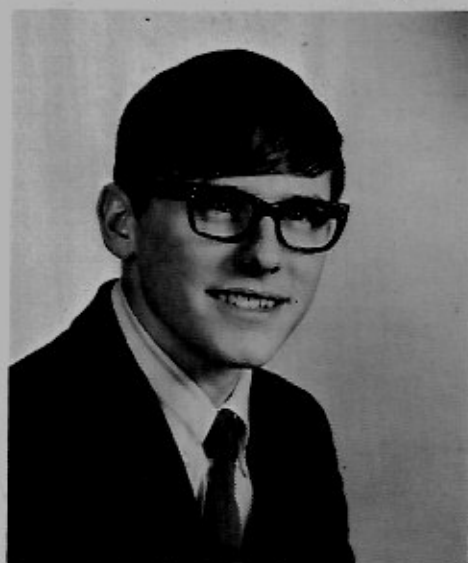

ROBERT BLESSING

Basketball 2
Track 2, 3
Football Manager 3, 4
Lettermen's Club 3, 4
Student Council 3, 4
Class Officer 1, 4
Pi Omicron 4
Sodality 3
Press Club 3
Le Coeur Staff 4
Glee Club 2, 3, 4
Boys' Chorus 2, 3, 4
Squires 2, 3

DARLENE BRUEGEMAN

Pep Club 1, 2, 3
Press Club 3
Le Coeur Staff 4
Glee Club 1, 2, 3, 4
Girls' Chorus 2, 3, 4
FHA 3, 4 Historian 4
Junior Prom Princess 3



JOANNE BRUEGEMAN

Student Council 1, 2, 3, 4
Nat'l Honor Society 2, 3, 4
Secretary 3, 4
Pep Club 1, 2, 3, 4
Sodality 2, 3, 4 President 4
Press Club 1, 2
Le Coeur Staff 4
Glee Club 1, 2, 3, 4
Girls' Sports Club 1
Toastmasters' 3





MICHAEL DALY



BARBARA DAUGHARTY

Student Council 3
 Nat'l Honor Society 3, 4
 Pi Omicron 3; PEMM 4
 Pep Club 1, 2, 3, 4 Representative 3, President 4
 Press Club 2, 3, 4
 Laurel Staff 2, 3, 4
 Assistant Editor 3, 4
 Glee Club 2, 3, 4
 Girls' Chorus 3, 4
 Girls' Sports Club 1
 Toastmasters' 3
 Homemaker of Tomorrow 4

LYN DeBARBRIE-transfer 2
 Marycliff High School
 Spokane, Washington

Pep Club 3
 Le Coeur Staff 4
 Glee Club 2, 3, 4
 Girls' Chorus 2, 3, 4



WILLIAM DICKINSON





JAMES DOLAN

Football 3, 4
Basketball 2; Track 3
Baseball 1; Lettermen's
Club 3, 4; Student
Council 3, 4; Class Officer 4
Press Club 2, 3
Laurel Staff 3
Toastmasters' 3
Boys' State Alternate 3



RONALD DOUGLAS

Football 4; Basketball 1, 2
Cross Country 3; Track 1, 2, 3, 4
Football Manager 3
Lettermen's Club 2, 3, 4
Student Council 4
Vice-President 4
Nat'l Honor Society 3, 4
Vice-President 3
Pi Omicron 4; Sodality 3, 4
Press Club 1, 2, 3, 4
Laurel Staff 1, 2, 3, 4
Le Coeur Co-Editor 4
Glee Club 3, 4; Boys'
Chorus 3, 4; Toastmasters' 3
Boys' State Delegate 3

LAURA GEBHART

Student Council 4
Nat'l Honor Society 2, 3, 4
Class Officer 3, 4
Pep Club 1, 2, 3, 4
Cheerleader 3, 4
Press Club 2, 3, 4
Laurel Staff 2, 3, 4
Le Coeur Staff 4
Glee Club 1, 2, 3, 4
Girls' Chorus 1, 2, 3, 4
Toastmasters' 3
Junior Prom Princess 3
Homecoming Princess 4



LOLA GUIMOND

Nat'l Honor Society 4
Pi Omicron 3, 4 Secretary 3
Pep Club 3, 4
Press Club 2, 4
Le Coeur Staff 4
Glee Club 1, 2, 3, 4
Girls' Chorus 3, 4
Toastmasters' 3
Senior Recital 4
Letter of Commendation
NMSQT
Semi-finalist PSAT

JAMES HAGEN

Student Council 4
Nat'l Honor Society 2, 3, 4
Vice-President 4
Pi Omicron 3, 4 President 4
Press Club 4
Le Coeur Staff 4
Glee Club 4

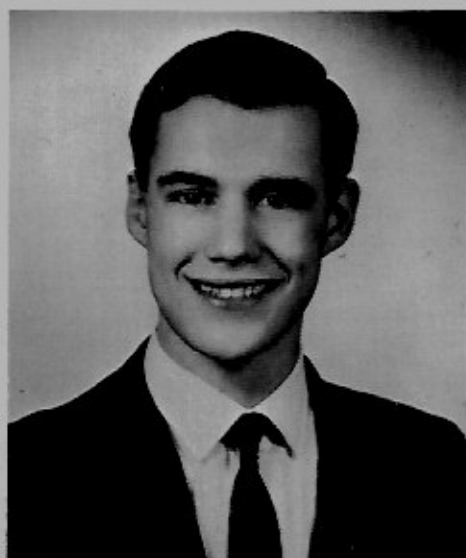



RUTH HARRINGTON

Student Council 3
Nat'l Honor Society 3, 4
Pep Club 1, 2, 3, 4
Cheerleader 3, 4
Press Club 4
Le Coeur Staff 4
Girls' Sports Club 1
Toastmasters' 3
Homecoming Mascot 2
Homecoming Queen 4

JUDITH JACOBSON

Pep Club 1, 2, 3, 4 Sec. 3
Vice-President 4
Sodality 3
Press Club 2, 3, 4
Laurel Staff 2, 3, 4
Le Coeur Staff 4
Drill Team 1, 2, 3
Secretary-Treasurer 3
Glee Club 1, 2, 3, 4
Girls' Chorus 2, 3, 4
Junior Miss Pageant
Second runner-up 4



KATHLEEN KEANE

Pep Club 1, 2, 3
Le Coeur Staff 4
Glee Club 3, 4
Tennis Club 3
Librarian 2, 3, 4



LAURA HOCEVAR

Pep Club 1
Le Coeur Staff 4
Glee Club 1
Pep Band 2



MELANIE KOEP

Pi Omicron 3
Pep Club 1, 3, 4
Cheerleader 4
Press Club 4
Le Coeur Staff 4
Glee Club 1, 2, 3, 4
Pep Band 2
Girls' Sports Club 1





THOMAS KOM

Basketball 1, 2, 3
Glee Club 3
Squires 1, 2



NANCY LAKE

Pep Club 1, 2, 3, 4; Press
Club 2, 3, 4; Laurel
Staff 2, 3, 4; Le Coeur Staff 4;
Drill Team 1
Glee Club 2, 3, 4
Girls' Sports Club 1
Junior Miss Pageant 4



CHARLOTTE LOVELL

Pep Club 1
Le Coeur Staff 4
Glee Club 1

GERARD MASON-transfer 2
Holy Redeemer College
Oakland, California

Football 2, 3, 4; Basketball
2, 3, 4; Track 2, 3
Lettermen's Club 2, 3, 4
Student Council 3, 4 Pres. 4
Class Officer 3; Squires 2, 3
Nat'l Honor Society 3, 4;
Pi Omicron 3, 4; Sodality 2, 3, 4
Press Club 3, 4; Laurel
Staff 3, 4 Sports Editor 4
Le Coeur Co-Editor 4; Glee
Club 2, 3, 4; Boys' Chorus 3, 4
Toastmasters' 3
Boys' State Delegate 3

ANTHONY LARSEN

Football 1, 2, 3, 4
Track 2, 3, 4
Lettermen's Club 2, 3, 4
Secretary 4





BRIAN MC POLAND

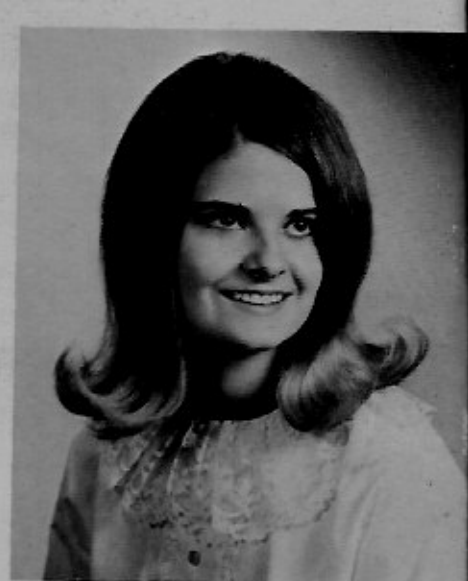

GAYLA NEWELL

Pep Club 4
Le Coeur Staff 4
Glee Club 1, 2, 3, 4
FHA 3, 4 Secretary 4

JEFFREY NORTON-transfer 3
Cusick High School
Cusick, Washington

Football 3, 4
Basketball 3, 4
Track 3, 4
Lettermen's Club 3, 4
Treasurer 4
Student Council 4
Laurel Staff 4
Glee Club 3



LINDA NOVAK

Student Council 4
Pep Club 1, 2, 3, 4
Press Club 2, 3
Le Coeur Staff 4
Glee Club 1, 2, 3, 4
FHA 3, 4 Representative 4

JOYCE OHNEMUS

Pep Club 1, 2, 3, 4
Sodality 2, 3
Le Coeur Staff 4
Glee Club 1, 2, 3, 4

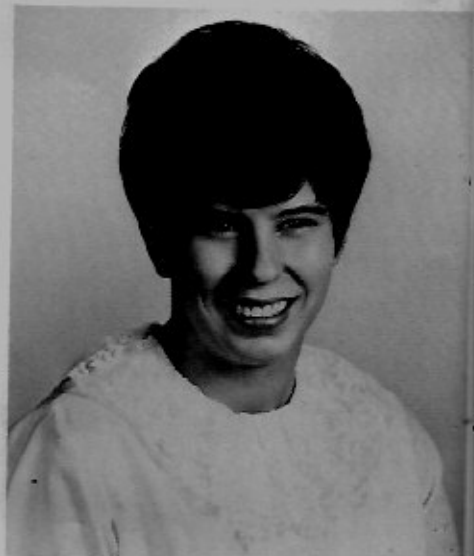



GEORGE PETERS—transfer 3
Sparks High School
Sparks, Nevada

Le Coeur Staff 4
Glee Club 3, 4



JAMES RIPLINGER

Football 1, 2, 3, 4
Basketball 1, 2, 3, 4
Track 3
Baseball 1
Lettermen's Club 3, 4
Vice-President 4
Press Club 3, 4
Laurel Staff 3, 4
Le Coeur Staff 4
Squires 2

THERESA ROCHE

Class Officer 4
Nat'l Honor Society 4
Pep Club 1, 2, 3, 4
Cheerleader 4; Drill Team 1
Press Club 1, 2, 3, 4
Laurel Staff 3, 4
Le Coeur Staff 3, 4
Glee Club 1, 2, 3, 4
Girls' Chorus 1, 2, 3, 4
PEMM 3, 4 President 4
Girls' Track 3, 4
Girls' Sports Club 1
Toastmasters' 3
Girls' State Alternate 3



DONALD SHANNON

Football 1, 2, 3, 4
Track 1, 2, 3, 4
Basketball Manager 2, 3, 4
Baseball 1
Lettermen's Club 2, 3, 4
Class Officer 3, 4
Le Coeur Staff 4
Squires 1, 2
Homecoming King 4

CATHRYNE SAND

Pep Club 1, 2, 3, 4
Le Coeur Staff 4
Drill Team 2, 3
Glee Club 1, 2, 3, 4
Girls' Chorus 2, 3, 4





DONNA SHIVELY

Student Council 1,2,3,4
Secretary 3
Class Officer 1,2; Nat'l
Honor Society 2,3,4; Pep
Club 1,2,3,4; Cheer-
leader 3,4; Press Club 2,
3,4; Laurel Staff 2,3,4
Le Coeur Staff 4; Drill
Team 1,2; Toastmasters' 3
Glee Club 1,2,3,4
Girls' Chorus 2,3,4
Girls' State Delegate 3
Junior Prom Queen 3
Homecoming Princess 4
Junior Miss Pageant 4

MARIA THOMPSON

Pi Omicron 4; Pep Club 1,3,4
Sodality 3; Le Coeur Staff 4
Glee Club 1,2,3,4
FHA 3,4 Treasurer 4
Girls' Sports Club 1



EUMING SUE WING-transfer 4
Osmond High School
Port of Spain, Trinidad,
West Indies

Le Coeur Staff 4



JACK WARDIAN-transfer 2
Gonzaga Prep
Spokane, Washington

Football 4; Track 2,3,4
Lettermen's Club 3,4
Representative 4
Student Council 4
Nat'l Honor Society 3,4
President 4
Pi Omicron 3,4; Sodality 3,4
Laurel Staff 3,4 Editor 4
Le Coeur Co-Editor 4
Toastmasters' 3
Boys' State Alternate 3
Semi-finalist PSAT 4

JEFF WACHTER-transfer 3
Moscow High School
Moscow, Idaho

Football 1,2,4
Basketball 1
Track 2,4
Baseball 1
Lettermen's Club 2,4
President 4
Squires 2



*C
L
U
B
S*



STUDENT COUNCIL



Officers--Ron Douglas, v-pres;
Maureen McCammon, sec; Mary
Bauman, treas, Jerry Mason pres.



The victory bell
monument rises
under Mason's
leadership.





LETTERMEN'S CLUB

The chicken men (fried of course!)



We three kings of IHM are...

"Have a Coke on me", says John.



Jim makes his "point" well.



SODALITY



Sodality members wrapped presents and distributed them among the elderly at Pinewood Manor & Sunset Heights during Christmas-time.



These 8 a. m. meetings are sure groovy, Sister!



Are you joking, Jeremiah?



MATH & SCIENCE CLUB



PRESS CLUB



Laurel Staff--Alias "the midnight oil burners"



As
the
spider
on
the
ceiling
sees
it.



And our hard-working editor
slaves away on the paper with
his usual glee and eagerness.

NATIONAL HONOR SOCIETY





ACCOMPANISTS—Sister Alphonsa's terrific trio hams it up.



Glee Club members gathered at school for a hot chocolate & cookies party after singing at Pinewood Manor for Christmas.

This is the way the Boston Strangler did it, Jerry!



GLEE





CLUB



Sister Alphonsa directs the annual Christmas concert.

BOYS' SPECIAL GROUP



GIRLS' SPECIAL GROUP



TRACK

P.M.

DOWN



PEP CLUB



The
Great
Spaghetti
Feed



Pep Club made scores
of signs to paper the
walls of the hall & gym...
They had to cover the peeling
paint with something.





VARSITY CHEERLEADERS—(L-R) Theresa Roche, Melanie Koep, Laura Gebhart, Ruth Harrington, Donna Shively.

CHEERLEADERS



JV CHEERLEADERS—(L-R) Maureen McCammon, Sherry Fiscus, Kris Kryger.





DRILL TEAM



*C
L
A
S
S
E
S*

JUNIORS



Joseph Foredyce
(President)



Walter Matson
(Vice-President)



Marlene Andersen
(Treasurer)
Dale Andrews



John Arney
Paul Beaudry
John Boller



Lorraine Bowser
Lynette Brown
Lynda Carter



Theresa Cayko
Cheryl Coleman



Robert Dey
Sherry Fiscus
Steven Gerger
Geraldine Gillhoover



Maureen Hartnett



Myra Hawley
M.J. Huetter
Cindy Isaacson



Michael Jessick
Terry Johnston



George Jost
Bonnie Karst



Patrick King
Sigfried Kirchner
Bruce Koester

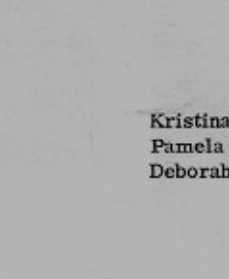

Kristina Kryger
Pamela Kurdy
Deborah Lane



Rudy Marmon
 Daniel Martin
 Maureen McCammon
 Jane McFarland
 John McFarland



Raymond Merrick
 Kirk Miller
 Susan Miller

Robert Moate
 Terry Moate
 Matthew Pavelich
 Randy Pringle
 Ronald PuFahl



Dennis Purdy

Patricia Riplinger
 Calrice Robertson
 Dennis Smith
 Marie Sneed
 Terrine Spinazza



Julie Valente
 Clara Wallace
 Beverly Walson

Joette Wardian
 Arthur Webb
 Robert Weber
 Carol Wetmur



SOPHOMORES



Joseph Wachsmuth
(President)



David Bauman
(Vice-President)



Marlis Andersen
Michael Bennbennick

William Boughton
(Representative)
Dale Broadsword
Douglas Brown



Lonnie Brown
Phyllis Brueggeman
Robert Brueggeman

Harlan Buddrius
Raymond Buvel

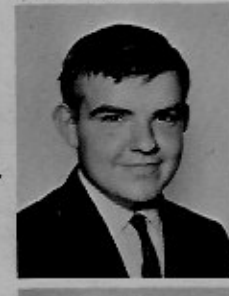

Michael Cleryca
Randy Diemert
Sandra Georgius
Sheila Gerger

Kathy Hamrlich



Joan Harrington
(Representative)
Jan Hofmeister
Bruce Huetter

Scott Hurrell
Daniel Jacobson



Larry Jaeger
David Jessick
(Secretary)

Michael Jost
Ronnie Kienbaum
Manfred Kirchner



Court Koep

Cheryl Komosinski
Robert Lane
Jeff Lenz



Eileen Lovell
 Maureen MacDonald
 Cathy McCammon
 Candi McPoland
 Thomas Mihelich



Randy Moate
 Christine Moyles
 Bradley Novak

Steven Palmer
 Richard Peplinski
 Sherrill Peterson
 Charles Picken
 Kevin Roche
 (Representative)



Shanna Romans
 James Rosenlund
 Kathleen Rust

Cheryl Schmidt
 Patricia Shively
 Julie Spinazza
 David Stockwell
 Linda Stoecklen



Roy Thompson
 James Valente
 Robert Wachter

Bernadine Walson
 Timothy Waters
 Steve Weber
 (Treasurer)

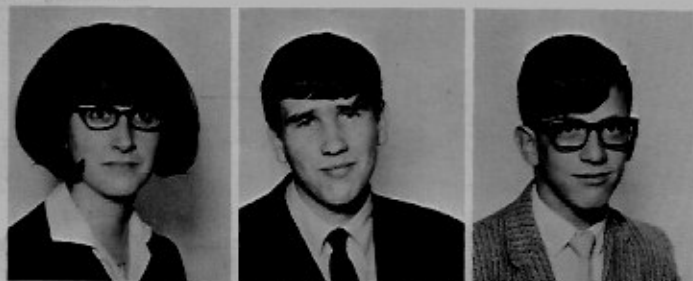

FRESHMEN



Patrick O'Malley
(President)



John Riplinger
(Vice-President)



Christine Bennbennick
Mary Ellen Bevan



Carol Mae Bosanko
Kent Brooten
Donna Brueggeman



Deborah Capaul
Debra Carter
Timothy Cline



Gary Cook
Jan Daugharty



Timothy Dolan
Randall Fiscus
Raymond Flaherty
Willard Florey



Mark Fromm



Sean Gallivan
Joan Gebhart
Pamela Gerger



Jill Giovanelli
(Representative)
Mary Hagen



Jan Huetter
(Treasurer)
Gayle Jacobs



David Jaeger
(Representative)
Lisa Johnston
Marcia Johnston
(Secretary)



Anthony Kapaun

Robert King
Roch Koep
Teresa Lovell



David Lyon
 Patrice Matson
 Jonathan Mathews
 George McCormick
 Kristine Miller



7



Karen Millheiser
 Kelly Moens

William Moore
 Gerald Mudge
 John Nelson
 Patricia O'Connell
 John Ostman



Mark Palmer
 Susan Petersen
 Susan Peterson
 James Picken

Susan Purdy
 Kathleen Ratliff
 Ronald Reed
 Norman Rust



Kenneth Sand
 Linda Stoddard

Willard Swank
 Susan Torgerson
 Lynn Wardian
 Richard Westerberg





Not pictured on preceding pages:

Juniors

Bruce Herby
Melanie Koontz
Robert Riggs

Sophomores

Carl Hammonds
Lauretta Peters
Patrick Williams

Freshmen

Donald Jacobs
Mary Ransom



Bob Riggs receives his class ring.



Gimme my ball or I'll go home.



Hey girls, here comes the white tornado!!

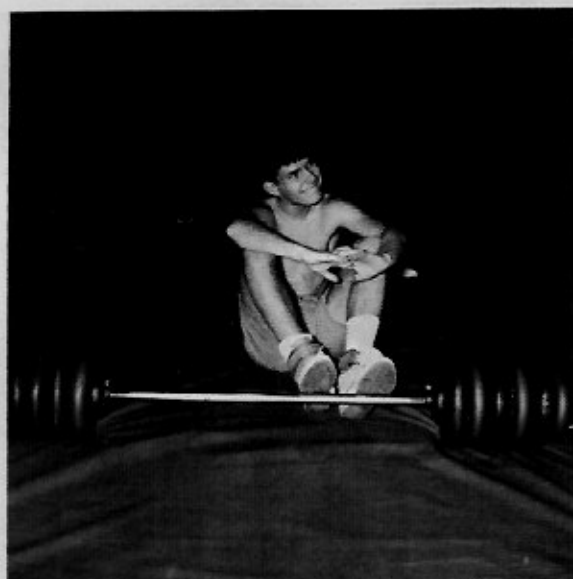

Ohhhhh... Isn't he cute?



Don't just stand there, Do something!

Well, men, the situation's like this.



Oh, I don't really mind it.



School is so-o-o much fun.





We love you, Panthers!



Guess who?



Oh! A-ah, er... hi there.



It's for real, allright.



A lynch mob makes a futile attempt on Irving's life.



Carl, you wouldn't!! (or would you?)

My hobby is collecting dust.



Hey Jack, take our picture!



Ah-so! Just like Atom Ant.

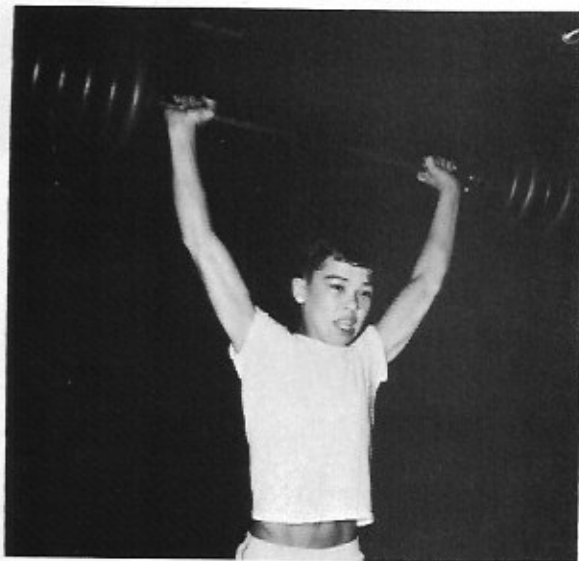



The trouble with angels...



April Fools! Bob wasn't really the only junior who got a class ring.



**UNDERCLASSMEN
IN
SPORTS**



*S
P
O
R
T
S*



Don Shannon applies his hard head to the task.



A number of Panther tacklers form a devastating wall.

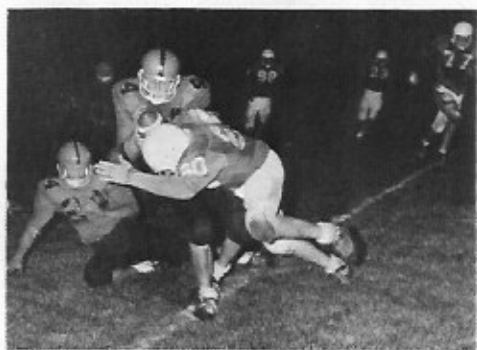

Jeff Wachter slows up an opponent for a loss.



Left to Right—First row: Rock Koep, Ron Reed, George McCormick, Fiscus, Jack Riplinger, Kent Brooten, Mike Benbennick, John Arney, Boller, Don Shannon, Ron Douglas, Tony Larsen, Jerry Mason, Jeff Riggs, Bob Blessing (mgr), Bruce Huetter (mgr). Third row: Coach Pavelich, Terry Johnston, M.J. Huetter, Sig Kirchner, Kirk Miller, Cieryca, Coach John DeLong. Fourth row: Ron Kienbaum, Larry Jass, Tim Waters, Bob Wachter, Brad Novak, Scott Hurrell, Doug Brown, T

IHM 25 Potlatch 20
 IHM 26 Kootenai 6
 IHM 0 Lakeland 21

1968 S...
 IHM 30 Pries...
 IHM 0 Deer...
 IHM 0 Borne...

Jeff Norton... potent tosses.



Left: Don Shannon, Most Valuable Player, and Jim Riplinger, Most Inspirational Player, display their trophies.

Opposite: Dale James, Assistant Basketball Coach at the University of Idaho speaks at IHM annual football banquet.



BALL



Flory, Gary Cook, Dave Jaeger, Bill Boughton, Dave Lyon, Randy King. Second row: George Jost (mgr), John McFarland, John [unclear], Jeff Wachter, Jim Riplinger, Jim Dolan, Rudy Marmon, Bob [unclear], Rich Westerberg (mgr), Court Koep, Art Webb, Matt [unclear], Pat Sand, Pat King, Steve Weber, Dennis Purdy, Joe Foredyce, Mike [unclear], Bill Shannon, Joe Wachsmuth, Bob Brueggeman, Mark Fromm, [unclear] Mihelich.

SEASON

Elver 13	IHM 33 Post Falls 19
Mark 26	IHM 21 St. Maries 6
Ferry 7	IHM 0 DeSales 32

ses one of his



Nine senior football players pose atop school roof. They finished their season with a 5-4 record.



Fullback Don Shannon leads the blocking for Jerry Mason.

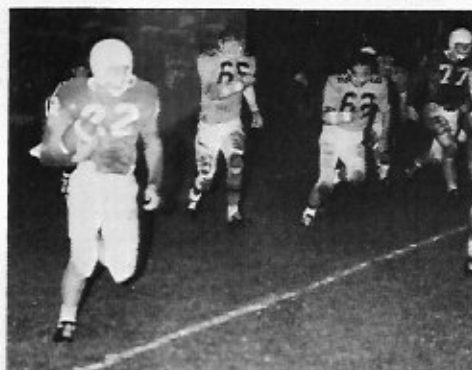

A well executed end run leaves Jeff Norton in the clear.



Two officials check an important first down for IHM.

4	Coca-Cola	
34	HOME	VISITOR
TIME	21	8
QUARTER	DOWN	YDS TO GO
4	3	5



Art Webb (80) begins the touchdown run that made the difference in the Panther's 1969 Homecoming game.

The opposition gains little headway as Jeff Wachter (60) makes a determined tackle.

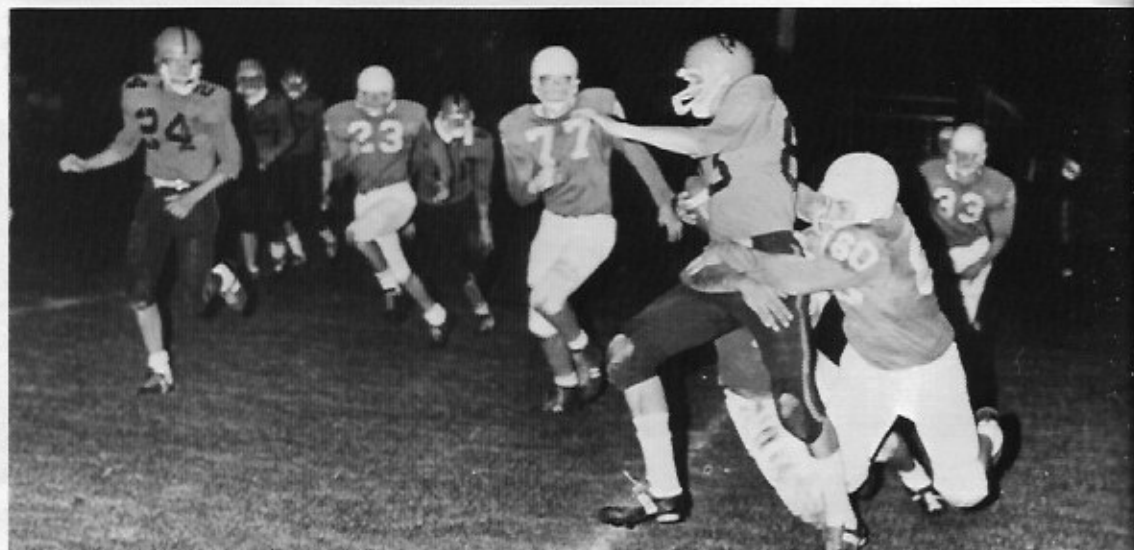

Don Shannon somersaults to the turf in the wake of the defensive line.

Five Panthers converge on a fallen foe.



COACHES



"You bet!!!"



So I said to myself, "Self!"



Dear John and Gene,

Thanks, Coaches! Thanks for scolding when we did wrong; for smiling when we did right; for laughing when we were happy; for consoling when we were sad; for being friends when we needed a friend; for just being the both of you! But thanks most of all for understanding that--well, we're just us. We were worried you were expecting someone else, but you understood, and we thank you for it!

Your friends and buddies,
The Men and Women of I. H. M.



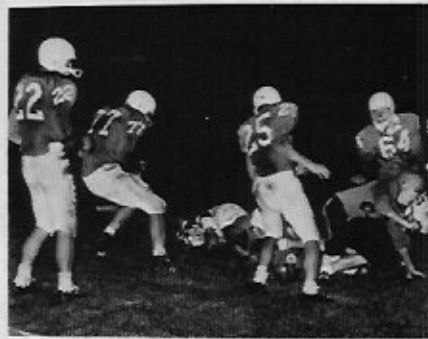

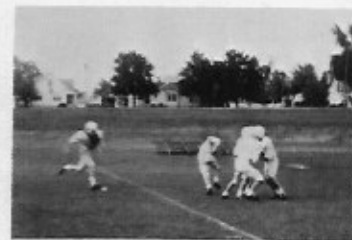



Something fast (no.22) gives the defensive secondary a few "second" thoughts.

Jeff Norton (10) attempts to follow a slim trail blazed by teammate Jim Dolan (72).

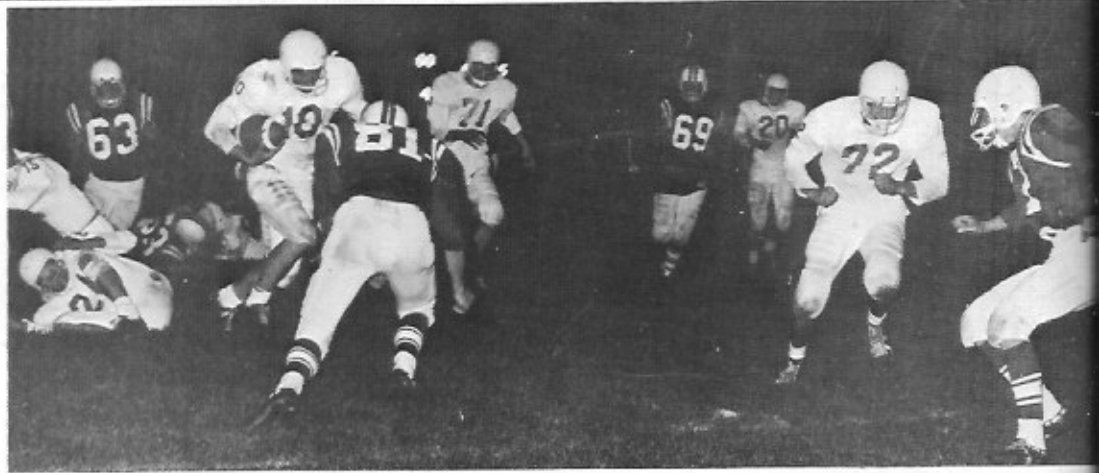

Ya, sure Jim.... Uh huh!!!



Sure it was tough, but now it really Jives.

Well, I took this summer course, ya see...



The woods is full of 'em!

Says Theresa:
"It'll turn out in the 'end'!"



Thank you, Thank you.



BASKETBALL

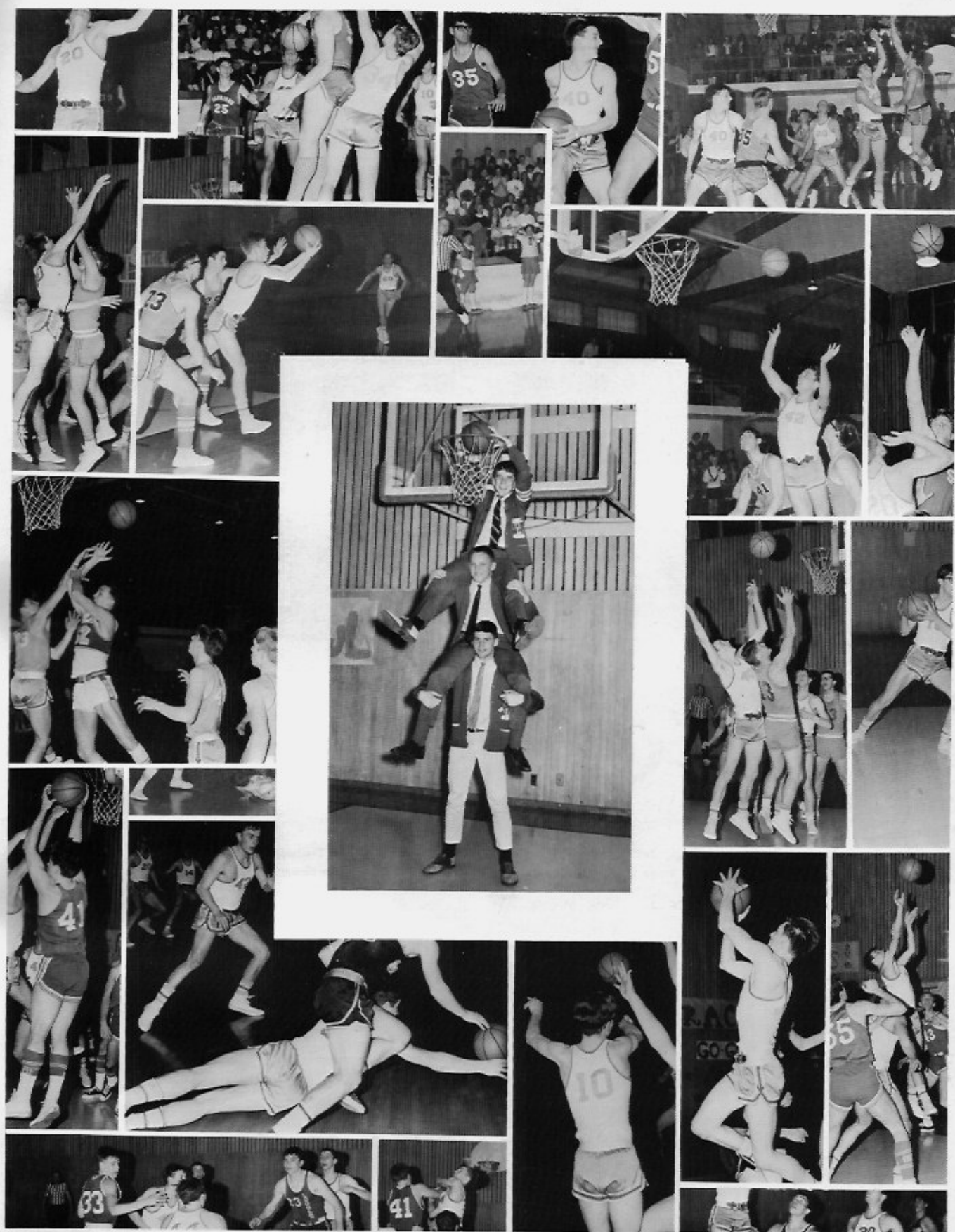

VARSITY



Back row, left to right: Jerry Mason, Jeff Norton, Jim Riplinger, Brad Novak, John Boller; Art Webb, Pat King, John McFarland, Dave Stockwell, Dan Martin. Front row: Jeff Wachter (mgr), Coach Gene Boyle, Don Shannon (mgr).

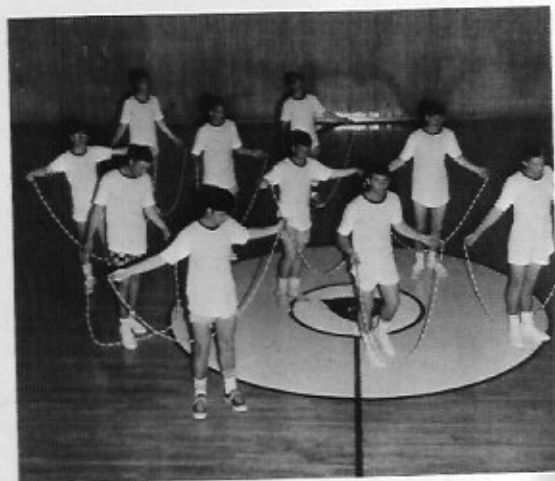



IHM 55	Kootenai	53
IHM 44	Mullan	59
IHM 57	Wallace	77
IHM 53	Lakeland	62
IHM 42	Freeman	56
IHM 66	Deer Park	83
IHM 52	St. Maries	54
IHM 53	Bonnors Ferry	63
IHM 54	Priest River	62
IHM 71	Potlatch	85
IHM 63	Post Falls	59
IHM 54	Mullan	58
IHM 48	Lakeland	58
IHM 60	Kootenai	66
IHM 69	Bonnors Ferry	82
IHM 50	St. Maries	42
IHM 45	Priest River	39
IHM 61	Post Falls	68
IHM 77	Wallace	95
IHM 62	Potlatch	68





"Van Dropsies."



Tra-la!

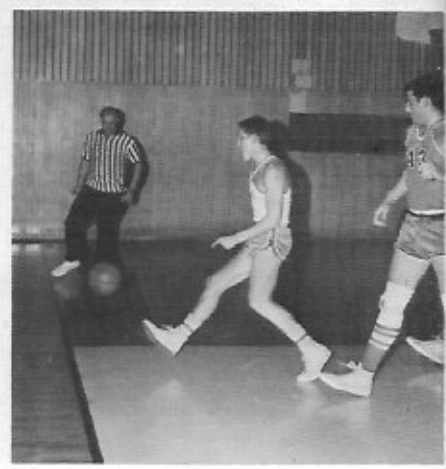

Soccer (amano) anyone?



Two!



Two!



Two!



Two!



Tiger!



"Haven't you heard of Right Guard"



Two!



Two!



Two... oops!



Bloop.



"Where'd you say it was?"

JUNIOR VARSITY



Back row, left to right: Dennis Purdy, Tom Mihelich, Jeff Lenz, Bob Riggs, Dan Jacobson, M J Huetter, Scott Hurrell, Bob Wachter, Jim Valente, Charlie Picken, Lonnie Brown, Dave Jessick. Front row: Rudy Marmon (mgr), George Jost (mgr), Coach John Delong, Mike Benbennick (mgr), Bruce Huetter (mgr).

TRACK



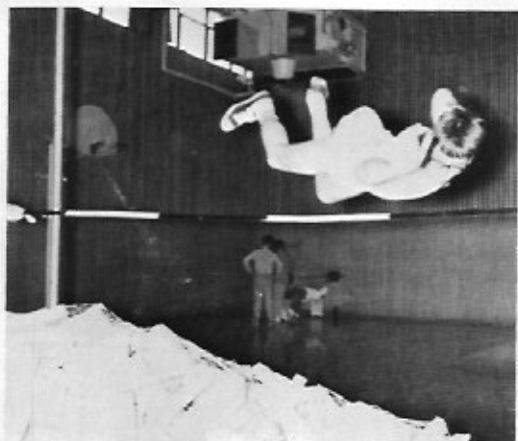

(The shortest undefeated heavyweight high jumper in the Northwest?)



Girls' Track Team (Ah, yes.)



*A
C
T
I
V
I
T
I
E
S*

DEBATE TEAM



(L-R) Lynnette Brown, Myra Hawley, Kevin Roche, Walter Matson.



Kevin listens to cross-examination questions.



Walt points out the comparative strengths of his lottery plan.



Myra and Lynnette prepare a rebuttal.



Walt hastily jots notes about his opponent's case; Kev remains in a cloud of thought.

LOLA GUIMOND received a letter of commendation for her National Merit Test score.



BOYS' & GIRLS' STATERS

Donna Shively,
Jerry Mason,
Ron Douglas, and
Mary Bauman hold
a quick reunion.





BARB DAUGHARTY, IHM's
Homemaker of Tomorrow.



JUNIOR MISS CONTESTANTS

Nancy Lake, Mary Bauman (Miss Congeniality), Judy Jacobson (second runner-up), and Donna Shively.

FUTURE HOMEMAKERS OF AMERICA





"At the hands..."



"Katisha, mercy!!"



"I'm a humane man..."



"A wan'dring minstrel..."



"Smooch!"



"Smooch!"



"Bray!"



"Before the troops..."



"On a big, black block!"



Cheapy, chippy choppy



"Chop it off!"

"Kiss!"

"So I object!"



Bow,

KADO



"Ker-chop!"



"...of the Public Executioner!"



"Observe this ear."



"Dum de dum."



"Aaaaaaaa!"



"How de do little girls!"



"My elbow is on view
Tuesdays and Fridays."



"Dear, dear, dear..."



"And we wonder..."



"Three little 'maids..."



"My object all sublime..."

...ow-tow.



"Straight let out from jail..."



FINIS





Jeff interrupts his high altitude light-changing to give a mini-flex.

BEHIND THE SCENES



Who left the costume room open?



Boom-chick-a,
Boom-chick-a,
Boom, Boom, Boom.



What's new pussycat?



"Your move, Frog."

Mrs. Boughton, the old pro, works over the "Groom of the Backstairs".

Voila! Instant sideburns.



Every available hand was put to work on make-up.



STUDENT COUNCIL VOLLEYBALL TOURNEY

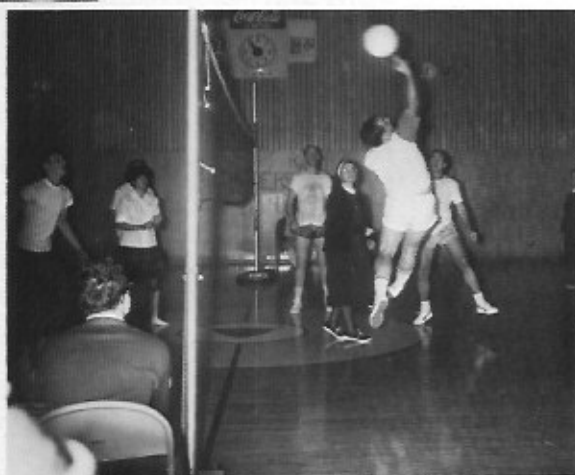

THE CHAMPS!! #1

Not shown: "Toehead" Purdy.





LE COEUR STAFF



The editors three run off their accumulated anxieties.



Frog-man hops to it



"Biggy Rat" gives the Honor Society picture the "once over".



TWELVE YEAR SENIORS--they stuck it out together from first grade till twelfth. Oh fun, fun, fun!





Tiny bubbles...and a few big ones too.



JERRY MASON--a state winner in the NCTE (National Council of Teachers of English) test.



Cool Cal says, "SMILE when you say that!"



An "easy" game of girls' intramurals.



High stakes at the PPU game (Poker Player's Union).



JUNIOR

PROM

1968



"SOME

VELVET

MORNING"



Donna Shively reigns over Junior Prom.



HOMECOMING '68

**, BORN TO
BE
"WILD"**



Sophomore class president, Joe Wachsmuth, crowns Ruth Harrington Homecoming queen after a 21-6 win over St. Maries.

Don Shannon was named Homecoming King.

SOCK-HOPS-VILLE





Like I said,
Pop just got
me a new set
of wheels!



It's the hard way to ring it, but...



Hrrmph! Me, making mud pies!
And I told you eight tons of
flour was too much! And...



Guess
who?

Wild Bill Who?



"Paging
Paul
Newman..."
"Paging
Paul
Newman..."



"Paging
Fred
Flintstone..."
"Paging
Fred
Flintstone..."



HONOR PATRONS

BALL AND CUE
BANK OF IDAHO
CAROSEL, INC.
CATHOLIC DAUGHTERS OF AMERICA
CLARK'S JEWELERS
COEUR D'ALENE PRESS
COVE BOWL
DESERT HOTEL
EAGLES
ENGLISH FUNERAL HOME
EVERSON'S JEWELERS
FIRST FEDERAL SAVINGS AND LOAN
FIRST SECURITY BANK OF IDAHO
FLOYD'S CAMERA
GRIDLEY INVESTMENT COMPANY

GRIDLEY'S MEN'S STORE
HOME FURNITURE
JOLLY ROGER BOAT COMPANY
KELLEY REALTY
McFARLAND REALTY
MIDTOWN VARIETY
MRS. C.K. RASSLEY
MUSIC CENTER
PENNEYS
PEPSI COLA BOTTLING COMPANY
POOL MOTORS
SMITTY'S PANCAKE HOUSE
TOPPER IN 'N' OUT
WASHINGTON WATER POWER CO.
WILSON'S PHARMACY

PATRONS

ACE TRAVEL AGENCY
COEUR D'ALENE REALTY
COEUR D'ALENE TIRE
CY'S MEATS
EARLY DAWN DAIRY
EVERGREEN FLORAL
FIRST NATIONAL BANK
MAIN OFFICE
FIRST NATIONAL BANK
SHERMAN BRANCH
FRENCH CLEANERS
GAMBLES HARDWARE
HALL PLUMBING AND HEATING
IDAHO FOREST INDUSTRIES, INC.
INTERSTATE TYPEWRITER
IXL TOGGERY
J.J. HARTNETT
TEXACO, INC.

KESSEL JEWELERS
LAKE CITY LANES
LAKE CITY MARKET
LAKE CITY RADIO AND TV
LAKEVIEW COURT AND GROCERY
LEADER PRINTING
LES SCHWAB TIRE
MARIE'S CAFE
PIZZA VILLA
ROBIDEAUX MOTORS
SHERMAN DRUG STORE
SONNICHSEN AGENCY
SPELLMAN REFRIGERATOR
SPORTSMAN'S ROOST
VOGUE CLEANERS
WILMA'S CAFE
WOODCOCK'S PHARMACY
WOOLWORTHS
YATES FUNERAL HOME

SPECIAL THANKS . . .

TO BURCHETT STUDIO, SPOKANE, WASHINGTON, FOR ITS EXCELLENT WORK ON SENIOR PORTRAIT
ACTIVITY PICTURES, AND OTHER PHOTO FINISHING.