

1962

LE COEUR



HIS HOLINESS, POPE JOHN XXIII

In union with the Christian world  
and in acknowledgement  
of his leadership to draw all men and nations to Christ  
through the  
ECUMENICAL COUNCIL  
the CLASS OF 1962 dedicates their LE COEUR  
to the Vicar of Christ on earth  
POPE JOHN XXIII.

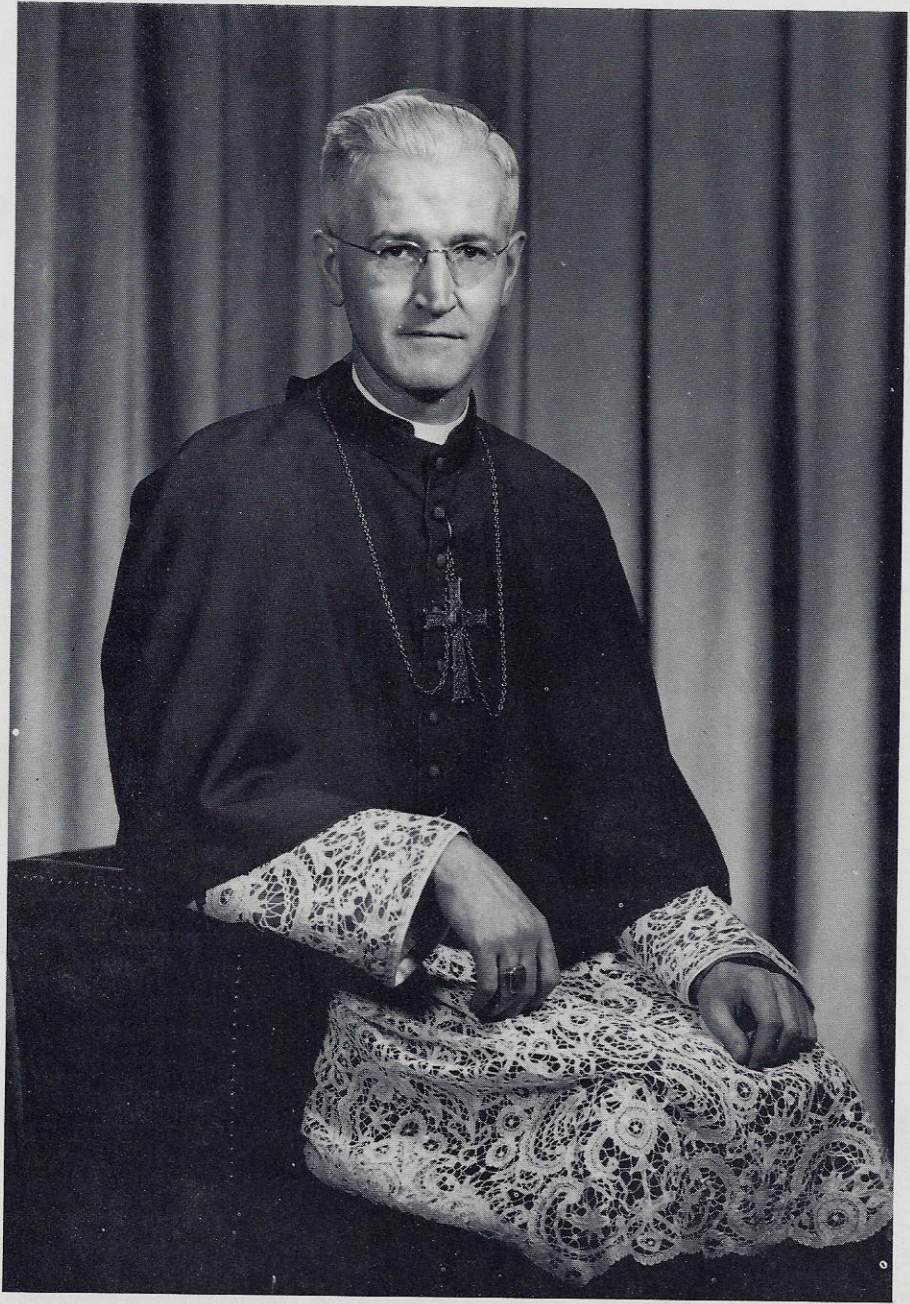

MOST REVEREND JAMES J. BYRNE, S.T.D.

Bishop of Boise

# Faculty



PRINCIPAL

Sister M.  
Avellina

SEATED: Mr. John Millheisler, Sister M. Aloysia, Sister M. Avellina, Sister M. Barbara, Mr. Thomas Kane.

STANDING: Sister M. Alphonsa, Sister M. Teresine, Sister M. Rosina, Sister M. Cornelian, Sister M. Spiritus.



## REDEMPTORIST FATHERS



Rev. Victor Zabelle, C.Ss.R., and Rev. James Schuster, C.Ss.R., at extreme left and right, were the 1962 Retreat Masters.

Rev. Roderick Garvey, C.Ss.R., Religion Instructor, Rev. Frederick Vickstrom, C.Ss.R., Pastor of St. Thomas Church, and Rev. Donald Herdener, C.Ss.R., are the parish clergy.

# SENIORS



And, with gentle insistence, We urge young people to offer their full and docile cooperation to the efforts being expended upon them. In this way, the bases can be laid in peace and harmony for a life that will be upright, peaceful, productive and acceptable to God and men.

--Pope John XXIII

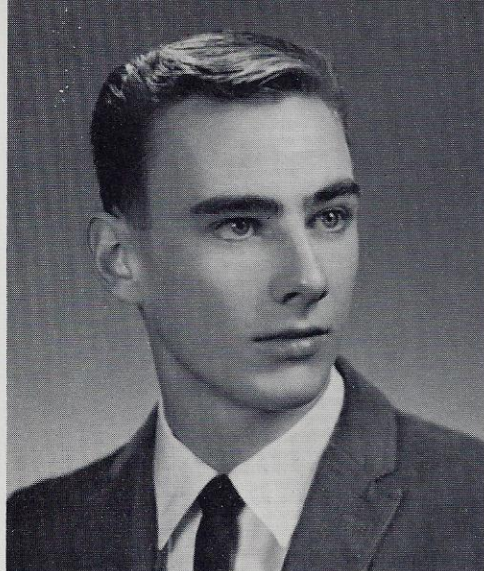

JOSEPH WEBB, President  
Class Officer 1,2,3,4  
Glee Club 1,2,3,4  
Press Club 2,3,4  
Sodality 3,4  
Laurel Staff 3,4  
Le Coeur Staff 4  
Dramatics 3  
Math Club 2  
Football 1,3,4  
Basketball 1,2,3,4  
Baseball 2,4  
Boys State 3

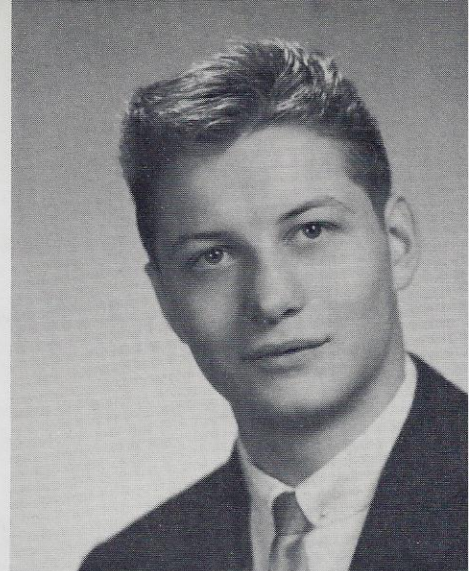

TODD V. GUSTAFSON, Treasurer  
Class Officer 4  
Glee Club 2  
Press Club 3,4  
Sodality 3,4  
Laurel Staff 3,4  
Le Coeur Staff 4  
Math Club 3  
Football 1,2,3,4  
Basketball 1,2,3,4  
Baseball 2,3,4

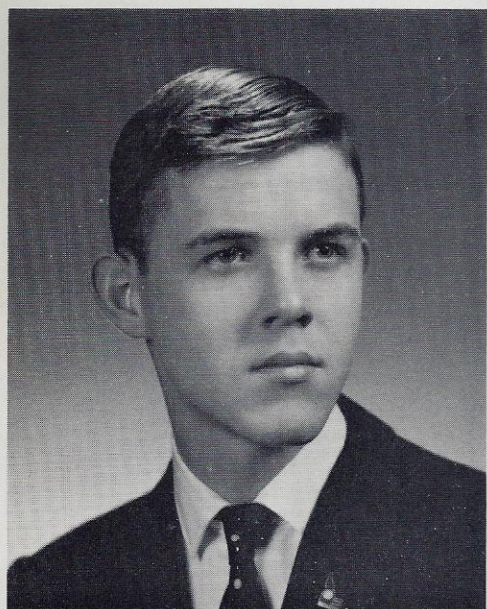

ROBERT L. SHIVELY, Vice-president  
Class Officer 1,4  
Glee Club 1,2,3,4  
Press Club 3,4  
Sodality 3,4  
Laurel Staff 3,4  
Le Coeur Staff 4  
Dramatics 3  
Math Club 2  
Football 3  
Basketball 1,2,3,4  
Boys State 3



KATHLEEN MARY BURKE, Secretary  
Transfer 3, Holy Names Academy,  
Spokane, Washington  
Class Officer 4  
Glee Club 3,4  
Pep Club 3,4  
Press Club 3,4  
Laurel Staff 3,4  
Le Coeur Staff 4  
Drill Team 3,4

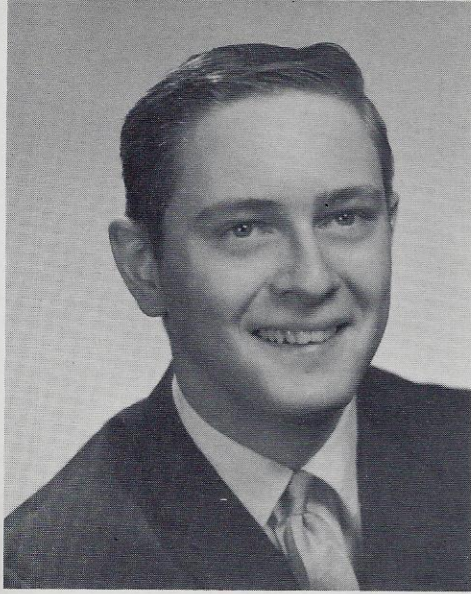

MARTIN W. DUNBAR  
Press Club 1,2,3  
Dramatics 3  
Basketball 1,2  
Baseball 2  
Glee Club 1

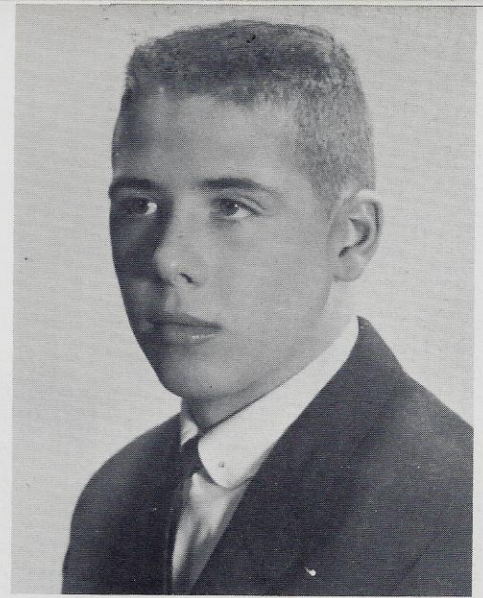

KENNETH R. KOEP  
Glee Club 1,2,3  
Sodality 3,4  
Math Club 3  
Football 2,3,4  
Basketball 1,3,4  
Baseball 4

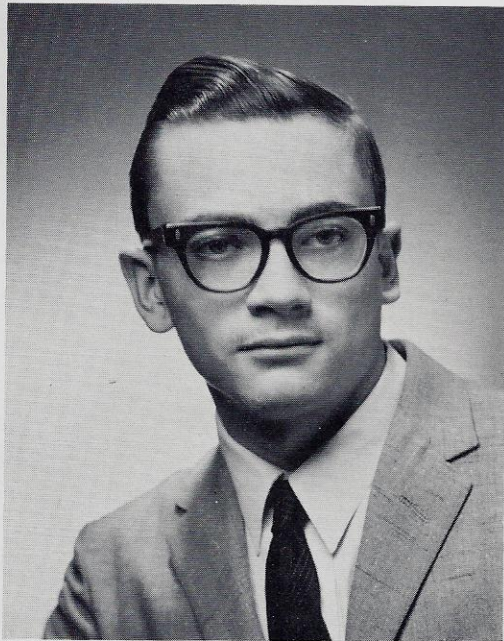

LEO B. KASCAK  
Dramatics 3

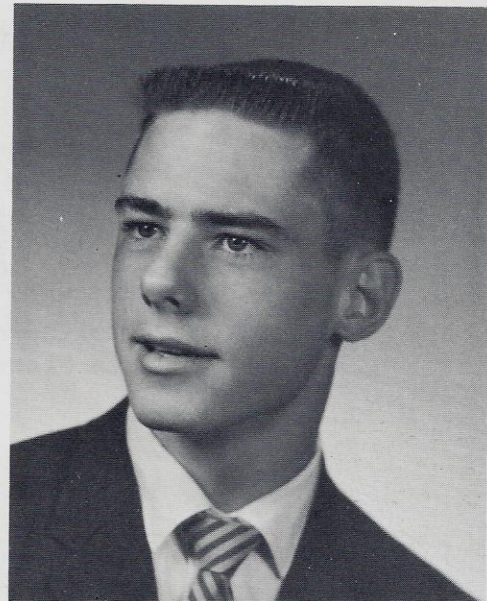

PATRICK E. ROCHE  
Transfer 4, Holy Redeemer  
Oakland, California  
Glee Club 4  
Sodality 4

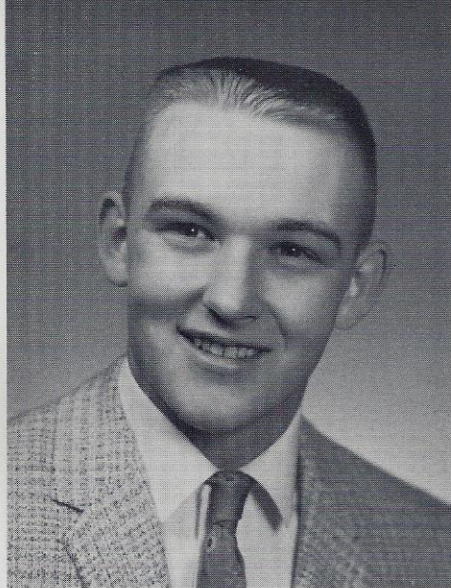

**JAMES T. THOM**  
 Class Officer 3  
 Glee Club 1,2,3  
 Press Club 3,4  
 Sodality 3,4  
 Laurel Staff 3,4  
 Math Club 3  
 Football 2,3,4  
 Basketball 1,2  
 Baseball 3,4  
 Le Coeur Staff 4

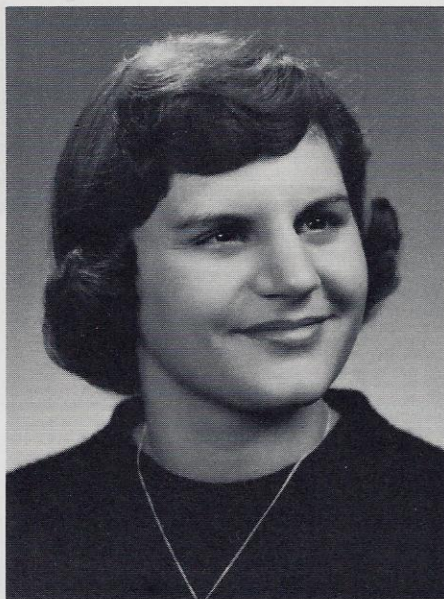

**BARBARA ALICE BROOTEN**  
 Class Officer 1,2  
 Glee Club 1,2,3,4  
 Pep Club 1,2,3,4  
 Press Club 3,4  
 Sodality 3,4  
 Laurel Staff 3,4  
 Le Coeur Staff 4  
 Drill Team 1,2  
 Cheerleader 3,4  
 Girls State 3

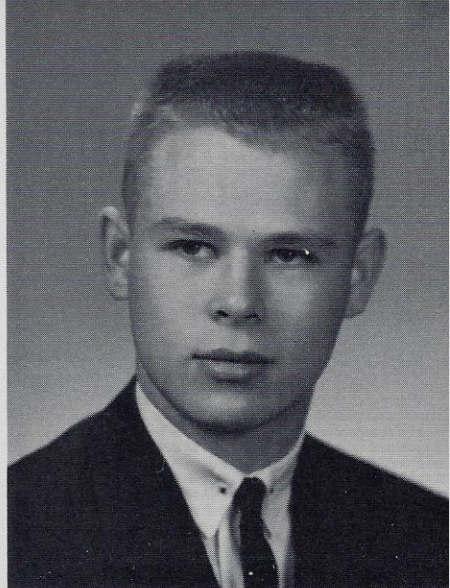

**DONALD B. WILEY**  
 Sodality 3,4  
 Laurel Staff 3,4  
 Le Coeur Staff 4  
 Glee Club 1,2,3,4  
 Football 2,3,4  
 Basketball 2,3,4



**VALERIE MARIE ANTONSON**  
 Glee Club 1,2,3,4  
 Pep Club 1,2,3,4  
 Sodality 3,4  
 Drill Team 2



**ALICE MARIE BAUERNFEIND**  
 Glee Club 1,3  
 Pep Club 1,2  
 Sodality 3,4  
 Drill Team 2  
 Dramatics 2





**KATHERINE JEAN CHANDLER**  
Transfer 2, Coeur d'Alene  
Coeur d'Alene, Idaho  
Glee Club 2,3,4  
Pep Club 2,3,4  
Press Club 3,4  
Sodality 3,4  
Drill Team 2,3,4



**CLAUDIA JEAN DIXON**  
Transfer 2, St. Michael's  
Los Angeles, California  
Glee Club 2,3,4  
Pep Club 2,3,4  
Press Club 3,4  
Sodality 3,4  
Laurel Staff 4  
Le Coeur Staff 4



**YVONNE F. FALK**  
Pep Club 1,2,4  
Glee Club 1,2

**JUDITH LYNN DOBROSKI**  
Transfer 3, Whitefish  
Whitefish, Montana  
Glee Club 3  
Pep Club 3,4  
Press Club 3  
Laurel Staff 3  
Dramatics 3  
Le Coeur Staff 4  
Vocation Club 4



**ELIZABETH ROSE FITCHNER**  
Class Officer 1  
Glee Club 1,2,3,4  
Pep Club 1,2,3,4  
Press Club 2,3,4  
Sodality 3,4  
Laurel Staff 3,4  
Le Coeur Staff 4  
Dramatics 2



JUDITH ANNE HERIZA  
Transfer 4, De Sales High School,  
Walla Walla, Washington  
Glee Club 4  
Pep Club 4  
Sodality 4  
Le Coeur Staff 4

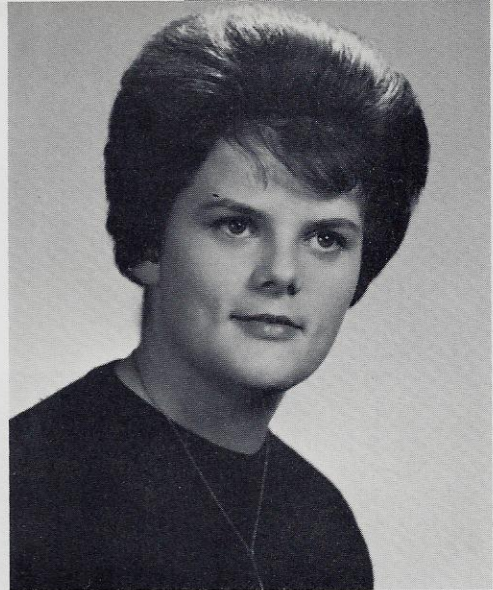

RITA J. HULTNER  
Glee Club 1,2,3,4  
Pep Club 1,2,3,4  
Press Club 1,2,3,4  
Sodality 3,4  
Laurel Staff 3,4  
Dramatics 3  
Drill Team 1,2,3



JANICE MARIE HUTCHINS  
Transfer 3, Marycliff High School,  
Spokane, Washington  
Glee Club 3,4  
Pep Club 3,4  
Sodality 3,4  
Press Club 3  
Vocation Club 4

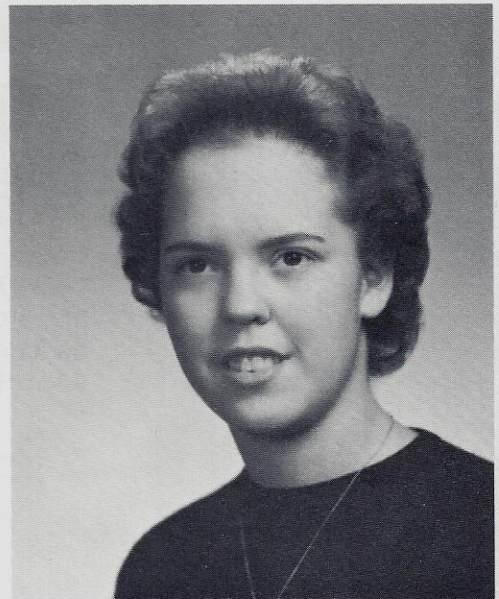

NANCY ANN KENCK  
Class Officer 2  
Glee Club 1,2,3  
Pep Club 1,2,3,4  
Press Club 3,4  
Laurel Staff 3,4  
Le Coeur Staff 4  
Dramatics 2  
Math Club 4  
Sodality 4  
Girls State 3



MARY CONSTANCE KOEP  
Glee Club 1,2,3,4  
Pep Club 1,2,3,4  
Sodality 3,4  
Le Coeur Staff 4  
Drill Team 2  
Math Club 3,4  
Dramatics 2



KATHLEEN DIANE KOONTZ  
Class Officer 3  
Glee Club 1,2,3,4  
Pep Club 1,2,3,4  
Sodality 3,4

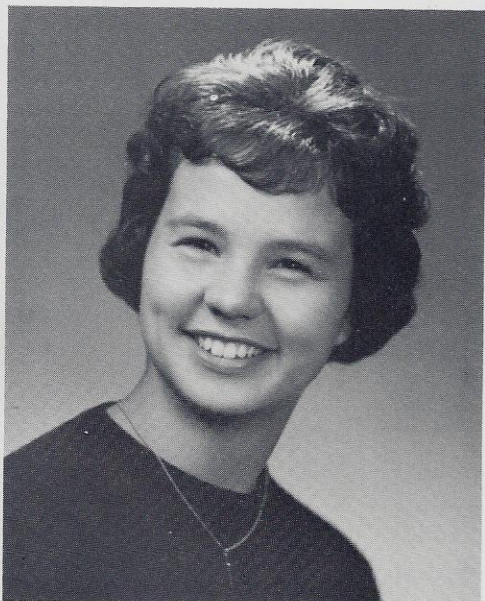

EVA L. LEFEBVRE  
Glee Club 1,2,4  
Pep Club 1,2,4  
Press Club 2,4  
Sodality 4  
Drill Team 1,2,4  
Vocation Club 4



KATHLEEN ANN McFARLAND  
Glee Club 1,2,3,4  
Pep Club 1,2,3,4  
Press Club 3,4  
Sodality 3,4  
Laurel Staff 3,4  
Le Coeur Staff 4  
Dramatics 2  
Drill Team 1,2  
Cheerleader 3,4  
Math Club 3



JO ELLEN M. MEYERS  
Class Officer 1  
Glee Club 1,2,3,4  
Pep Club 1,2,3,4  
Press Club 3,4  
Sodality 3,4  
Drill Team 1



DAWN E. O'DAY  
Transfer 3, Central Cathol  
Great Falls, Montana  
Pep Club 3,4  
Le Coeur Staff 4  
Vocation Club 4



ANITA WILLIENE PUFAHL  
Glee Club 1,2,3,4  
Pep Club 1,2,3,4  
Press Club 3,4  
Laurel Staff 3,4

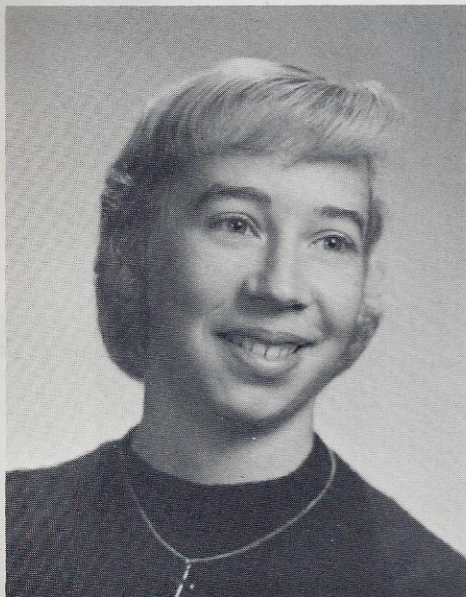

SHARON LEE SCHARFF  
Glee Club 1,2,3,4  
Pep Club 1,2,3,4  
Dramatics 3  
Sodality 3,4



MARY ELLEN TANGUAY  
Pep Club 1,2,3,4  
Glee Club 1,2,3,4  
Press Club 1,2,3,4  
Sodality 3,4  
Laurel Staff 2,3,4  
Le Coeur Staff 4  
Drill Team 1,4

# UNDERCLASSMEN

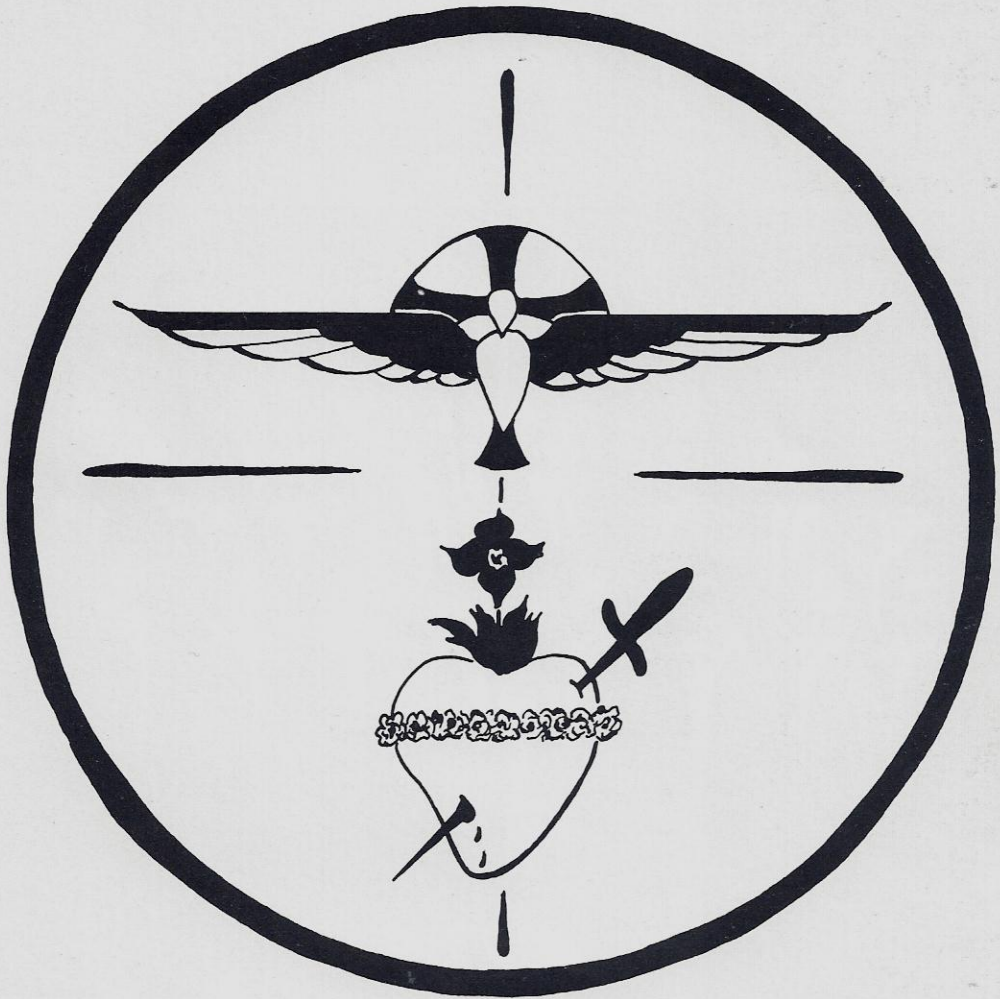

The ebb and flow of human events, which at times favors Our undertaking and at other times is opposed to it, can neither make Us unduly optimistic nor discourage Our efforts, for We are counting above all on the intercession of the Immaculate Mother of Jesus.

--Pope John XXIII

# Junior Class

Obviously, Junior Class President Pat Neeser is pointing to his frosh annual picture, while Secretary Marcia Antonson, with Treasurer Christine Mihelich and Vice President Rick Hofmeister, seem to find it quite a joke.



FRONT ROW: Patricia McPoland, Patsy Berrey, Diane Bauernfeind, Mary Anne Mertens, Christine Mihelich, Linda Jacobs, JoEllen Holzer.

SECOND ROW: Elaine Ecker, Mary Kaye Dutro, Duane Primozich, James Bombino, Desmond Twohy, Kenneth Koss, Marcia Antonson, Kathleen McMahan, Glee Ramsey.

THIRD ROW: Kathleen Giesa, Judy Romans, Anna Mae Hill, Michael Boughton, Fred McMurray, Dennis Dimeling, Frank Ryman, Sharon Parker, Marilyn Roche.

FOURTH ROW: Garletta Jagars, Timothy Tieken, Robert Riplinger, Richard Hofmeister, Patrick Neeser, Roger Brooks, Robert Rarick, Lorinda Wachter, Diane Ryman.



FRONT ROW: Pamela Peters, Carole Feucht, Georgia Clawson, Kathryn Kryger, Joan Nephew, Marilyn Larsen, Mary Kiernan, Linda Seaman, Barbara Scharff, Charlotte Arney.

SECOND ROW: Alice Marie Donat, Maureen McDonnell, Margaret McCormick, Lorelei Hague, Katherine Heriza, Judith Gehlen, Carole Schaffner, Joan King, Rosemary Hansen, Theresa Smith, Diane Wachter.

THIRD ROW: Emmanuel Ziegler, Harold Wetmur, Roland Betit, John Mihelich, David Selzler, Matt Johnston, Arthur Roczeck, Gerald Garvey, John Schan, Raymond Antonson, Ronald Goodson.

FOURTH ROW: Michael McGuire, Donald Anderson, Thomas Kurdy, James Fromm, Michael O'Connell, Michael Garron, Thomas Anderson, Wayne Kies, Larry Lipscomb, Timothy Rarick, John Jeger.

## Sophomore Class

Presumably the bookworms of the class ( who told a funny! ), Sophomore President Thomas Anderson, Treasurer Alice Marie Donat, with Secretary Georgia Clawson and Ronald Goodson, Vice President, have gathered in this literary corner to take a realistic pic for the Annual.





FIRST ROW: Kathleen McMurray, Jane Lauf, Jeanette Hilliard, Anna Marie Dutro, Miriam Hendrickson, Linda Larsen, Linda Walter.

SECOND ROW: William Delyea, Janice Karst, Patricia Selzler, Ann Matson, Catherine Andrews, Carole Ann Peplinski, Wilma Eichhorn, Ann Sonnichsen, Linda Roberts, Cecilia Donnerberg, Alvin Bauernfeind.

THIRD ROW: Michael Susalla, Jay Snyder, Michael Cronquist, Richard Carlson, Douglas Landfried, John O'Neill, Glen Fitzsimmons, Gary Miles, Wayne Tyrrell, William McFarland, Frank Jessick.

## Freshman I

Vice President Michael Cronquist, Secretary Kathleen McMurray, and Linda Larsen, Treasurer, listen admiringly as President William McFarland retells the experience of his frosh polio shot.





## Freshman II

In the usual orderly freshman fashion, Frosh II class officers Phillip Rassier, President, Gary O'Connell, Vice President, Barbara Mertens, Secretary, and Treasurer Sheryl Leonard "cheese" conservatively.

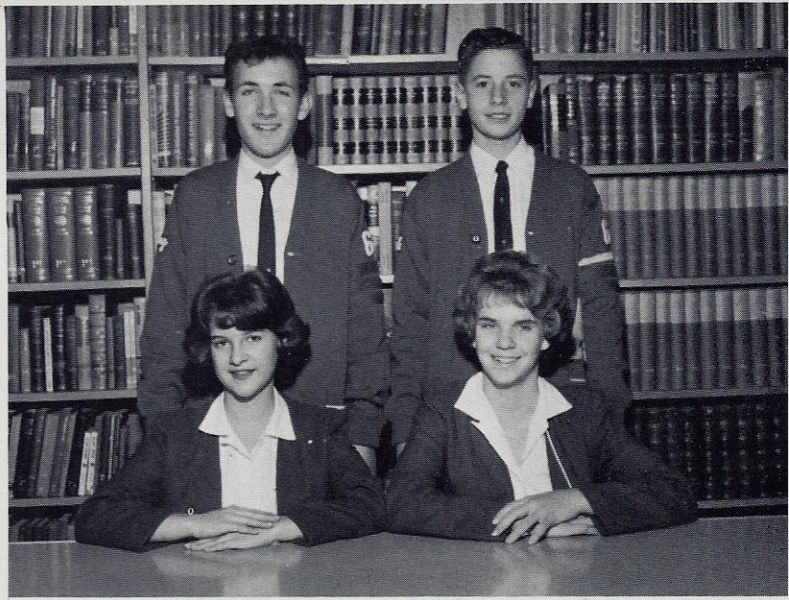

FIRST ROW: Jo Ellen Thom, Beatrice Betit, Alberta Garrick, Barbara Mertens, Miriam Shively, Mary Leigh Primozich.

SECOND ROW: Mary Margaret Baker, Catherine Palmer, Joseph Marchand, Biron Larsen, Paul Breithaupt, Brent Curtis, Sheryl Leonard.

THIRD ROW: Barbara Whiteley, Janice McGregor, Thomas Cope, Phillip Rassier, Gary O'Connell, Eugene Donat, Colleen Schloss, Eileen McPoland.

FOURTH ROW: Deborah Koep, Tracy O'Day, Bert Romans, Dennis Treichel, James Young, Marilyn Gross, Linda Copeland.



ABOVE: Jane Lauf and Miriam Hendrickson are caught doing one of the latest dance steps that seems to resemble the "Virginia Reel".

RIGHT: Ken Koep takes a heroic back glance before departing to the grid-iron, as our wounded hero, Fred McMurray poses for a fan club picture.



ABOVE: Man-About-School, Dennis Dimeling, is supported from the rear by a fellow handy-man, as they distribute the yule-tide wreaths throughout the school.



LEFT: Rally 'round the team, girls!



Not even the boogy man could scare these home-economists from gathering the goodies at their annual home-ec party.

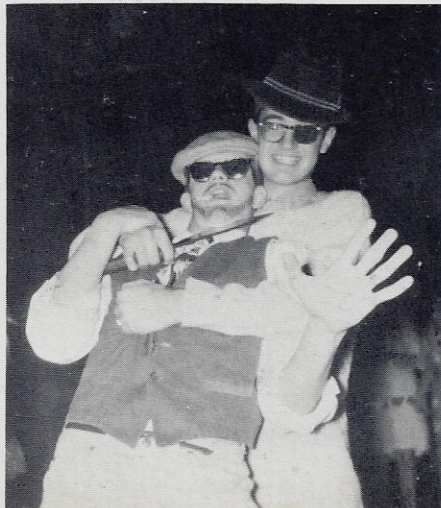

RIGHT: Tom Anderson demonstrates the fine art of shaving to John Jaeger at a "harmless" Hallowe'en dance.



The search for and discovery of truth is the primary object of the human spirit's inner activity and it is something natural for souls created by God and marked out for eternal destinies.

--Pope John XXIII

# ACTIVITIES



Eva Lefebvre, concluding the football season with Homecoming ceremonies, is crowned by Senior Class President, Joseph Webb. Her court consists of Princesses Valerie Antonson, escorted by Sophomore Class President Thomas Anderson, and Mary Tanguay, escorted by Todd Gustafson, Captain of the football team.



Barbara Brooten and Bob Rarick dance to the theme of Homecoming, "It's All in the Game".



Celebrities of the Hallowe'en dance, Ken Koss, Bob Rarick, Mary Baker, Alberta Garrick, and Bill McFarland model prize winning arrays, as Fred McMurray, the great pumpkin head, pumps as only a pumpkin kin pump....

Judi Dobroski and Dawn O'Day look peacefully on, as horrified Don Wiley beholds Pat Roche amputating Jo Ellen Meyers' arm. A tender scene of the class of '62 preparing for their Senior Ball.



Elegant socialites attending the Senior Ball take time out to enjoy music of the Gonzaga University "Starlighters".

Gracing the Senior Ball with their scintillating pulchritude, the debutantes of the class of '62 are formally presented to society.





Young men of the Senior class admire the George Bertsch Memorial trophy, which is to be engraved with the name of the most outstanding example of Catholic leadership from the graduating class.

The Master Chefs of "Ground a la Cow" (more commonly known as hamburger), Todd Gustafson and Spike Twohy discover that there is more than one way to get into the Festival free.



Kay Chandler, Martin Dunbar, and Leo Kaschak view Fall Festival poster.

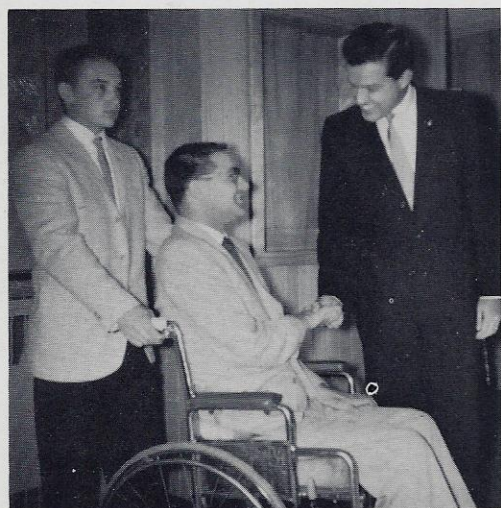

Senator Frank Church greets John Millheisler prior to addressing the student body at the Patriotic Rally.



Annual scouting agents Bob Shively and Todd Gustafson scan mug shots at Gonzaga Press Conference, in hopes of gathering new clues in the case of the "Leaking Le Coeur".

With an Academy press conference under way, staff members of "The Laurel" pool ingenious ideas for the forth-coming issue.

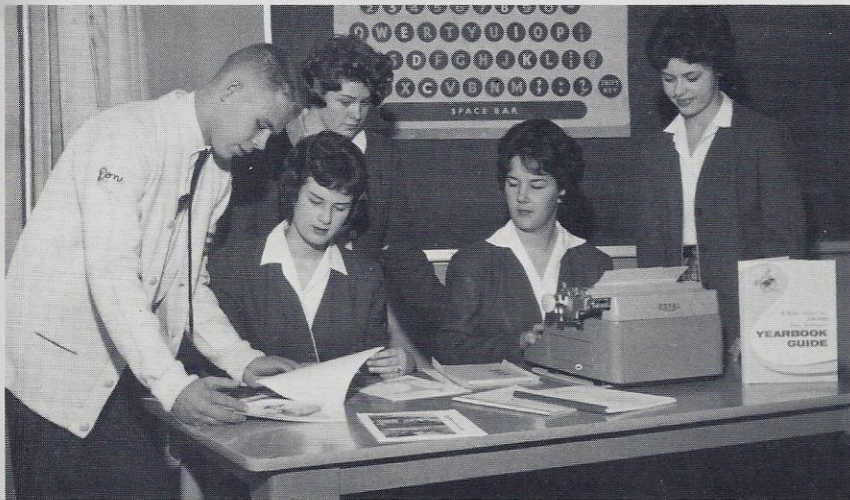

Co-Editors Dawn O'Day and Kay Burke review various school materials with staff members Wiley, CoCo Koep, and Kathy Farland.

Sodality officers for the school year '61-'62 are Claudia Dixon, Don Wiley, Pat Roche, and Kay Chandler.

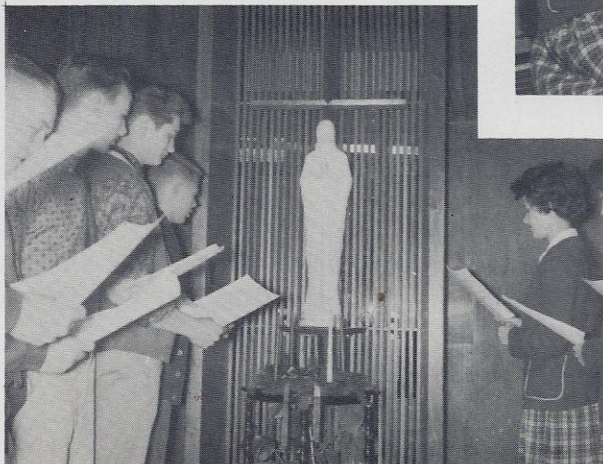
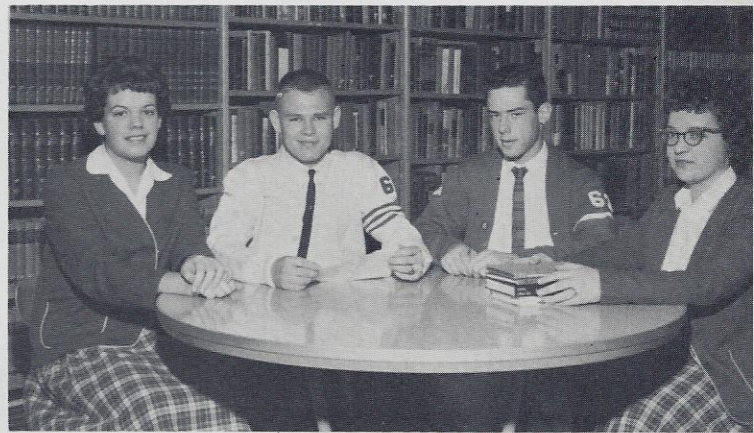

Seniors chant "O Come, O Come, Emmanuel" traditional Gregorian melody, during candle-light ceremony of Advent.



Perfectionist Judi Dobroski gives an illustration of applied typewriting technique to Yvonne Falk, Rita Hultner, and Kay Chandler.



Be gone, Rita! The weather is on our side----no school today!



Assistant Librarians Jo Ellen Meyers and Nancy Kenck look up the definition of "brownie".



Les jeunes filles de la classe française II disent, "It's Greek to me!"



Eva Lefebvre directs the attention of Kathy Koontz and Sharon Scharff to the religious articles in the Academy display window while someone "on the inside" gets away with the goodies.





Typical examples of Academy justice, inmates of the class of '62 rejoice in their up-and-coming parole, and contemplate their future plans.

Betty Fitchner gives pointers to "Miss Homemaker of 1962", Alice Bauernfeind, as Val Antonson proves that "the test is in the taste" to Pat Roche and Pete Dunbar.

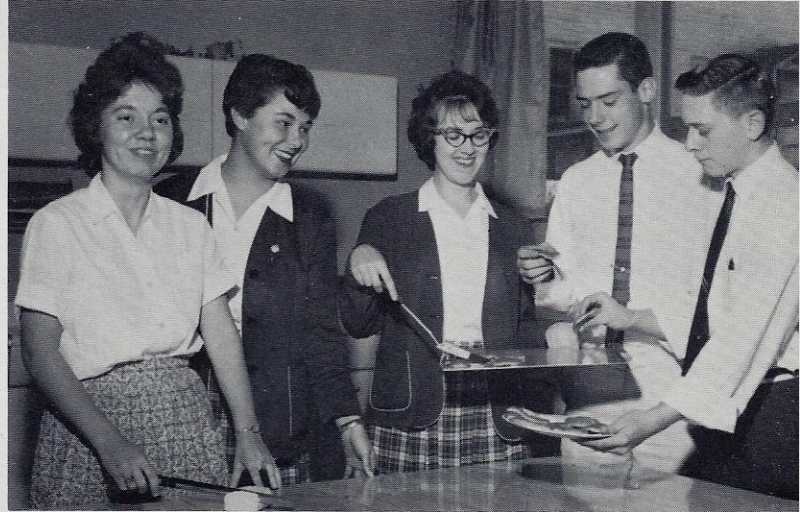

The Senior boarders discuss politics, the stock market, the necessity of fall-out shelters, and the rise and fall of Pepsi Cola, as they clutch their valuables in case of a nuclear attack.

Exhibit A, an old colleague, recounts the evils of staying out past curfew to Ken Koep, Leo Kaschak, and CoCo Koep.



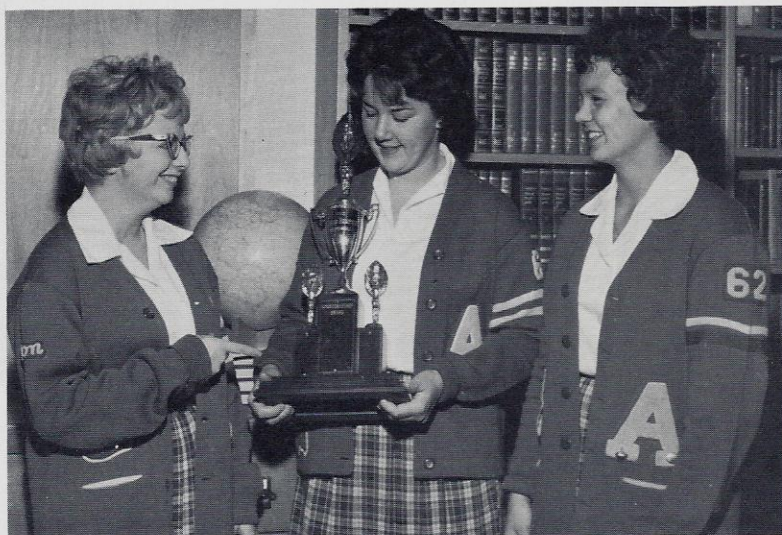

Pep Club officers Mary Tanguay, Kathy Burke, and Eva Lefebvre display trophy. Pep Squad recovers for a moment from rally session.



The Drill Team completes Academy "A" with officers Kay Chandler, Kathy Burke, and Jo Ellen Holzer.



At the same time, it is also worth noting that . . . many of them show a growing inclination to devote themselves to sports activities and to many forms of the higher arts.

--Pope John XXIII

# SPORTS

PANTHERS 1961

Won 3  
Lost 5  
Tied 1

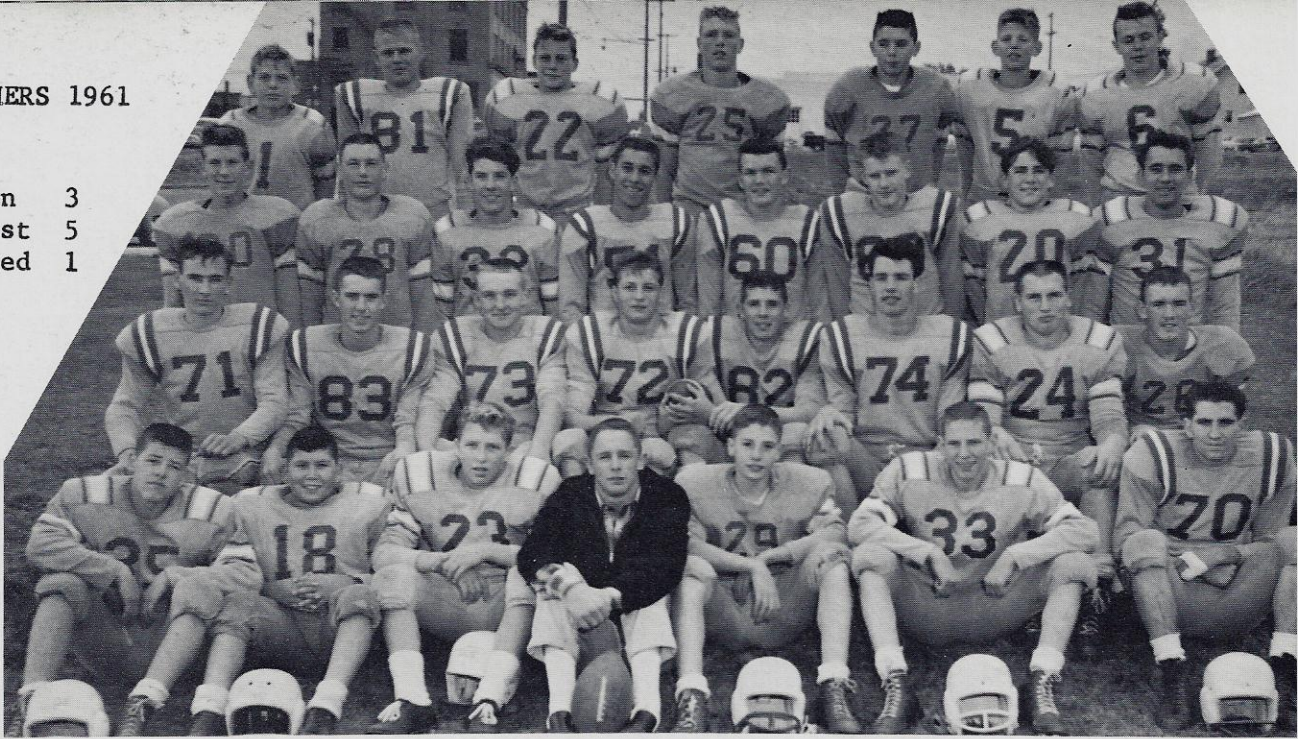

FIRST ROW: Bill McFarland, Joe Marchand, Ken Koss, Spike Twohy, Gary O'Connell, Wayne Tyrrell, Ron Goodson.  
SECOND ROW: Joe Webb, Fred McMurray, Jim Thom, Todd Gustafson, Ken Koep, Pat Neeser, Roger Brooks, Bob Rarick.  
THIRD ROW: Mike O'Connell, Don Anderson, Rick Hofmeister, Jim Fromm, Tim Rarick, John Jaeger, Matt Johnston, Mike McGuire.  
FOURTH ROW: Brent Curtis, Don Wiley, Mike Cronquist, Larry Lipscomb, Gary Miles, Rick Carlson, Gerald Garvey.

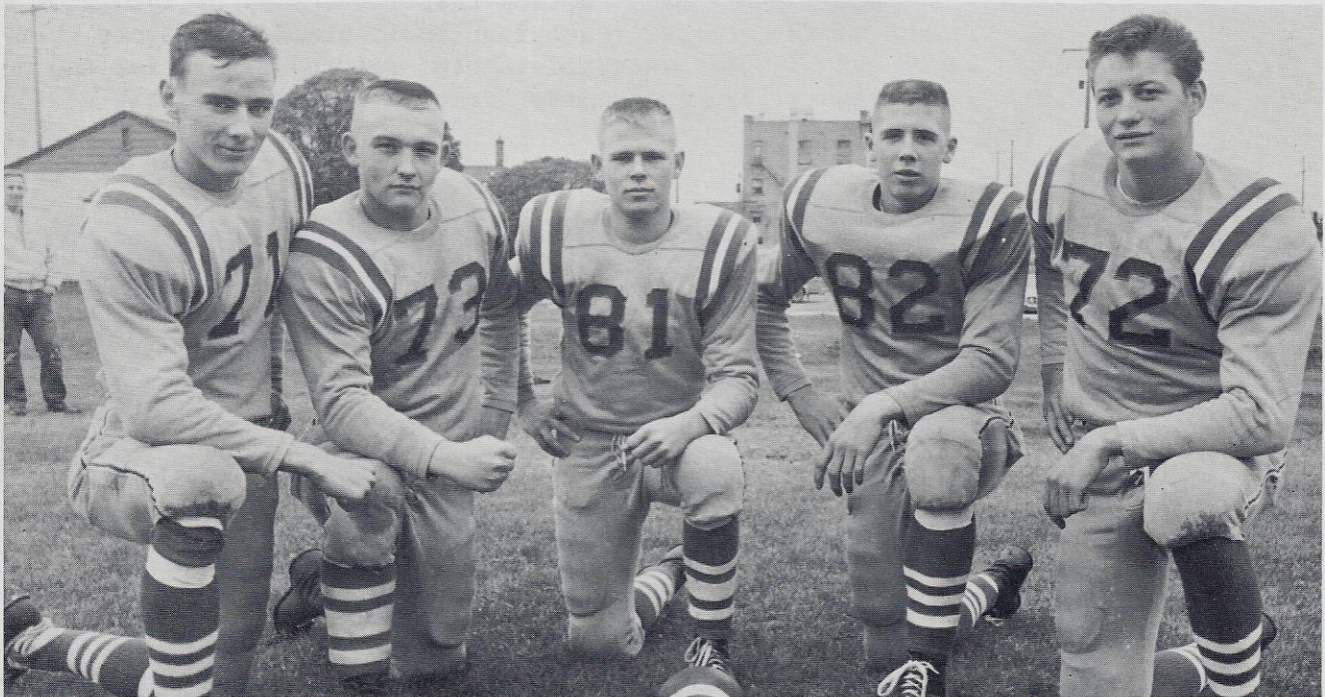

Battling their way through a final football season for the Panthers were Joe (The Jet) Webb, Jim (Thunderbolt) Thom, Don (Wigglehips) Wiley, Ken (The Killer) Koep, and Todd (The Terrible) Gustafson.

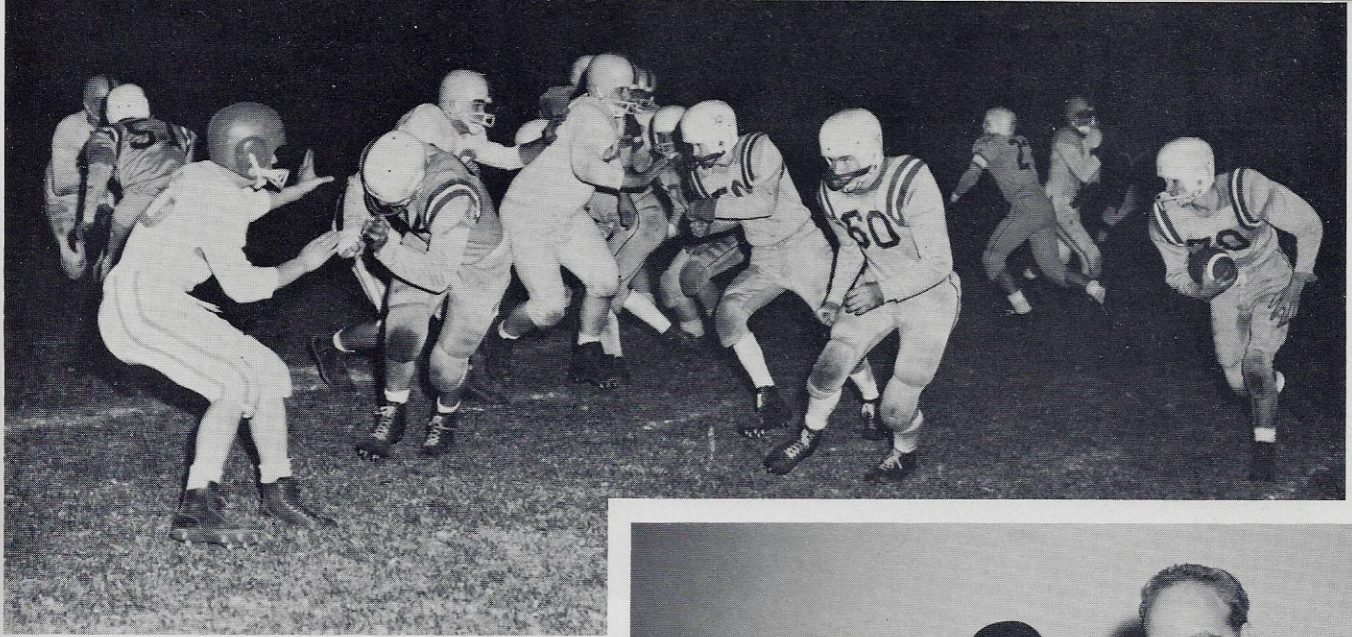

ABOVE: No. 51 Jim Fromm, 24 Roger Brooks, 50 Mike Boughton, 60 Tim Rarick, and 23 Ken Koss mow down the Kellogg J.V. defenders as Ron Goodson, 70, heads for end zone.



RIGHT: Assistant Coaches Chet Johnson and Tom Kane flank the I.H.M.'s "Mr. Football", head Coach Cecil Hare.

BELOW: Ron Goodson and Tim Rarick dump Kellogg J.V. player as Mike Boughton, 50, skirts end for big gain.



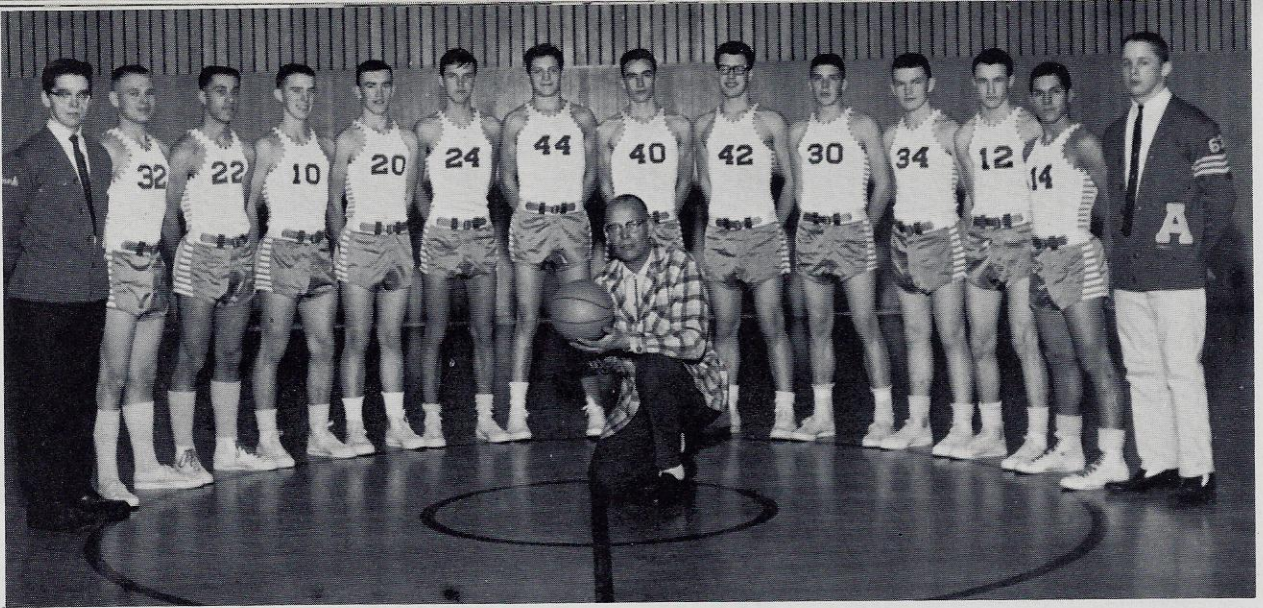

### VARSIITY

Coach George Nielsen holds the ball for players Don Wiley, Jim Fromm, Fred McMurray, Bob Rarick, Bob Shively, Todd Gustafson, Joe Webb, Pat Neeser, Ken Koep, Tim Rarick, Mike Boughton, and Jim Bombino. Managers Frank Ryman and Spike Twohy hold down the ends.



### JUNIOR VARSITY

**KNEELING:** Manager Joe Marchand, Gary O'Connell, Wayne Tyrrell, Bill McFarland, Dave Selzler, Roland Betit, Dennis Treichel.

**STANDING:** John Mihelich, Ken Koss, Tom Kurdy, Don Anderson, Mike O'Connell, Coach Jim O'Connell, John O'Neill, John Jaeger, Rick Hofmeister, Mike McGuire, Ron Goodson.

RIGHT: "Just Hangin' Around"....Todd Gustafson, Bob Shively, Don Wiley, Ken Koep, and Joe Webb contort at typical basketball practice.



BELOW: Mike Boughton, Tim Rarick, and Jim Fromm move in for rebound as the Academy's cage ace, Todd Gustafson, pots two against Wallace Academy.

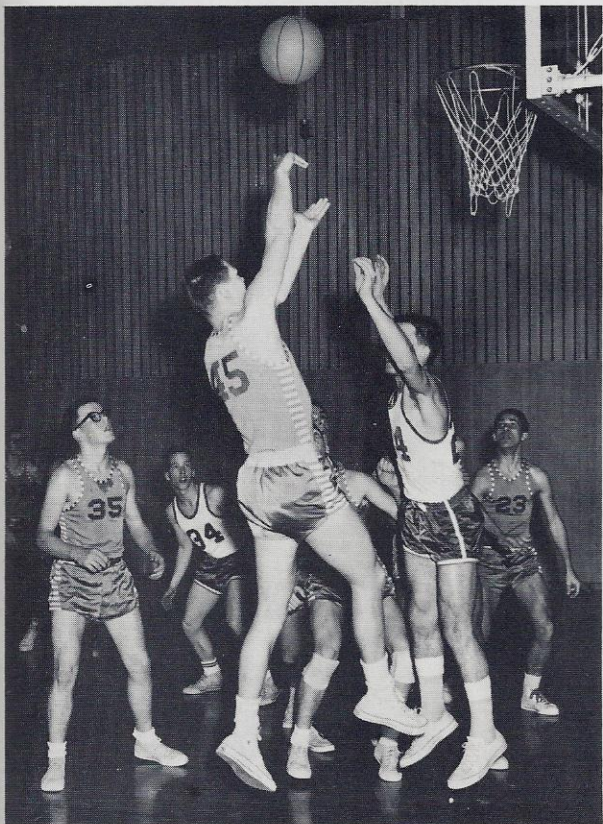

BELOW: Tim Rarick drives in for score as Ron Goodson, Fred McMurray, Bob Shively, and Ken Koep move in to cover backboards.

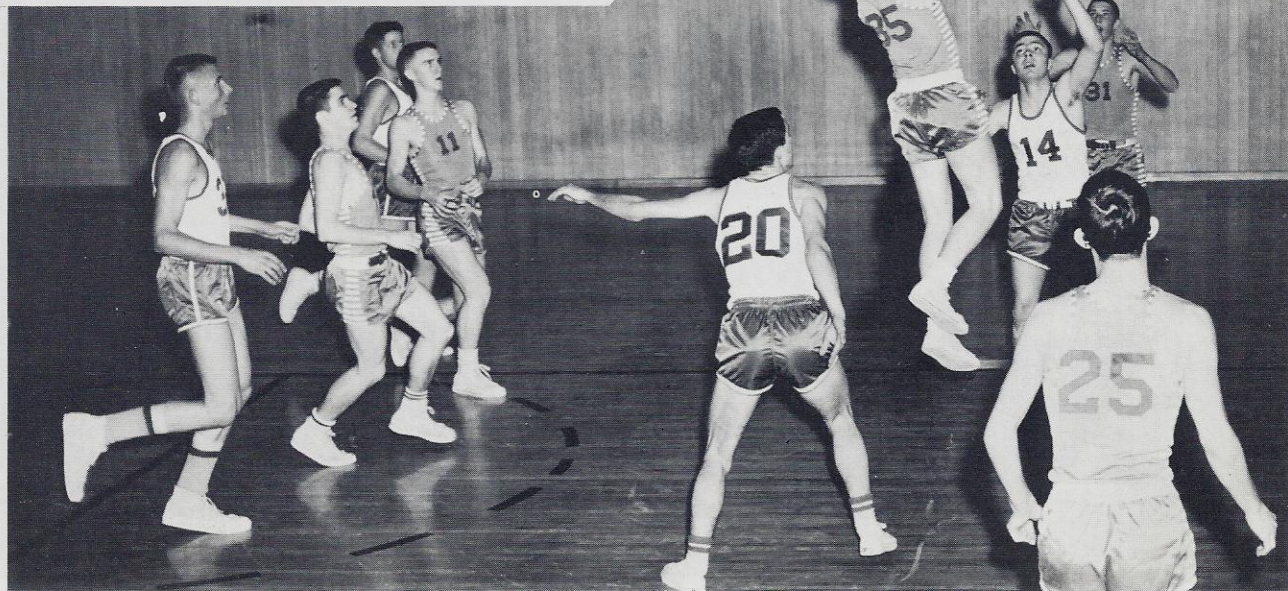

KATHY GIESA, Junior



KATHY McFARLAND, Senior

CHEERLEADERS

DIANE BAUERNFEIND, Junior

1961 - 1962

BARBARA BROOTEN, Senior





## PATRONS

Mr. and Mrs. H. Alexander	Mr. and Mrs. Louis Kenck
Mr. Pat Arney	Doctor Thomas Kiblen
Mr. and Mrs. N. Baker	Mr. and Mrs. W. Kies
Mr. and Mrs. Alvin Bauernfeind	Mr. and Mrs. P. King
Mr. and Mrs. P. Blessing	Mr. and Mrs. Ralph Koep
Mr. and Mrs. R. J. Bruning	Mrs. Rose Larson
Mr. J. W. Chaska	Mr. and Mrs. L. J. Lefebvre
Mr. James Conrow	Doctor Walter Matson
Mr. and Mrs. Russell Conrow	Mr. and Mrs. R. J. McDonald
Mr. and Mrs. R. M. Crowley	Mr. and Mrs. W. B. McFarland
Mr. and Mrs. H. B. Dimeling	Mr. S. McMillan
Mr. and Mrs. Robert Dixon	Miss Eunice Meakin
Mr. and Mrs. P. Dolan	Mr. and Mrs. W. Reagan
Miss Sandy Dobroski	Miss Catherine Roche
Miss Jean Earin	Mr. and Mrs. Lee Russell
Mr. and Mrs. Kermit Falk	Mrs. Mary Spain
Mr. and Mrs. E. L. Fredrickson	Mr. Jack Sumner
Mr. and Mrs. Roy Gustafson	Mr. and Mrs. Wilfred Thom
Mr. and Mrs. Cecil Hare	Mrs. C. Vogt
Mr. and Mrs. T. H. Jacobson	Mr. and Mrs. G. Wachsmuth

A & H Food Market  
Beasley's Grocery  
Bob's Paint Shop, Inc.  
Boots and Saddles  
Broderick Motors  
Burke's Shamrock  
Cd'A Building Supplies  
Cd'A Creamery  
Cd'A Press  
Cd'A Style Shop  
Cd'A Wholesale Meats  
Campbell's Hardware  
Cash & Carry  
Central Motors  
Cope Electric  
Country Store  
Duncan's Garden Spot  
Empire Coca Cola Bottling Co.  
English Funeral Parlor  
Evergreen Floral  
Everson's Jewelry  
Fairway Motel  
Fashionette  
First Federal Savings and  
Loan Association  
Flame Bar  
Ford's Pharmacy  
French Cleaners  
Fritz's Corner

Gardener's Supply  
Grace Hall Apparel  
Gridley Cleaners  
Gridley's Men's Store  
Hall Plumbing  
Hayden Lake Barber Shop  
I.X.L. Toggery  
Idaho First National  
Idaho First National  
Branch Office  
Johnnie's Richfield  
Johnny's American Service  
Kane's Beauty Salon  
Kessell Jewelry  
Knudtsen Chevrolet  
Lakeview Court Grocery  
Leader Printing Company  
Lee's Diner  
Lighthouse Sporting Goods  
Midtown Variety  
Modern Drug  
Montgomery Ward  
Motor Electric  
Myron and Glenn's Mobile  
Nielsen's Texaco  
OK Barber Shop  
OK Distributors  
Panhandle Insurance  
Panhandle Neon Sign Co.

Pappel's Texaco  
Paul Bunyon Drive-In  
Payless Food Store  
Pepsi Cola Bottling Co.  
Peterson's Shoe Store  
Pool's Motors  
Powell's Shoe Store  
Q Motel  
Rasmussen Circle Service  
Redmond Motel  
Rex Rexall Drug  
Robideaux Motors  
Runge Furniture  
Sherman Rexall  
Sonnichsen Agency  
Souvenir Record Shop  
Sprouse-Reitz  
Stan's Texaco  
Stockwell's Paint  
Timboe Shoe Service  
The Boat  
Topper In-and-Out  
Tony's Cafe  
Tower Inn  
Van's Dairy  
Washington Water Power  
Whiteley's Grocery  
Woodcock's Drug Store  
Yates-Morse Funeral Home



