

LE

U

OEUR

1960



LE COEUR 1960

IMMACULATE HEART OF MARY ACADEMY

COEUR D'ALENE, IDAHO



MOST REVEREND JAMES J. BYRNE
BISHOP OF BOISE

The Religious Faculty



The Redemptorist Fathers who staff St. Thomas Church are the friends and counselors also of the Academy graduates. They are Reverend James VanHoomisen, C.Ss.R.; Reverend Frederick Vickstrom, C.Ss.R., Pastor; Reverend Roderick Garvey, C.Ss.R.



For fifty-seven years, the Sisters of the Immaculate Heart of Mary have been in charge of the academic and musical education of the Academy. At present, faculty members include Sister M. Graecia; Sister M. Aloysia; Mother M. Rebecca, Principal; Sister M. Timothy; Sister M. Barbara; (standing) Sister M. Teresine, Sister M. Spiritus.

Dedication

Devotion to the Blessed Virgin Mary, being especially dear to us, the Class of 1960 lovingly dedicates the LE COEUR to the Mother of God under her many titles.

To Mary--

... as OUR LADY OF LOURDES whose shrine on the convent grounds reminds us of the May Devotions held there in her honor.

... as patroness of our school, and the title under which our teaching Sisters are privileged to serve, THE IMMACULATE HEART OF MARY.

... as OUR LADY OF VICTORY whom we invoke for assistance to overcome all obstacles to success in work and in play.

... the MOTHER OF GOD, whom all students address in the Hail Mary which begins each new class.

... we entrust ourselves, body and soul, under the title of OUR LADY OF PERPETUAL HELP, a devotion fostered by the Redemptorist Fathers.

... as OUR LADY OF FATIMA, we promise her favorite prayer--the frequent recitation of the Rosary.

May Our Lady ever direct and bless our parents, priests, and teachers, who have taught us the significance of the Marian Devotion. It is our prayerful hope that this love and knowledge will always be treasured by the Class of 1960.

Seniors

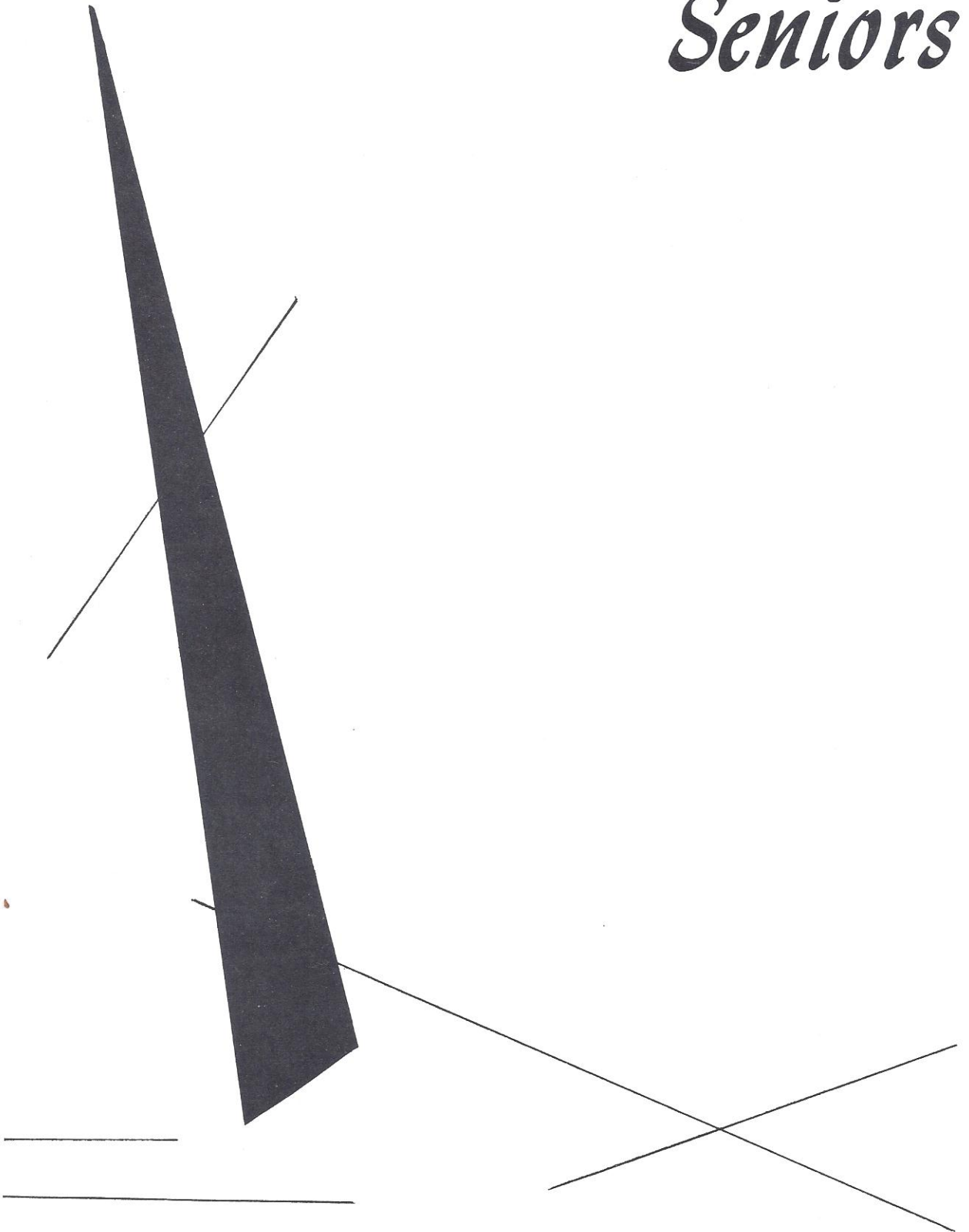

Senior Class Officers



Kenneth Edward Brooten
President

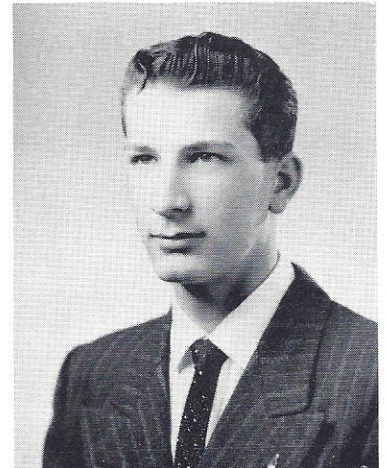

Michael L. Neeser
Vice-President



Alice Ann Macy
Secretary



Kathleen Marie O'Connell
Treasurer

BELOW: "With lunches and without ties" brought smiles to the faces of Jim Galbraith, Bob Kom, Jack Russell, Ken Brooten, Mike Neeser, and Jim O'Connell, one bright September morn.

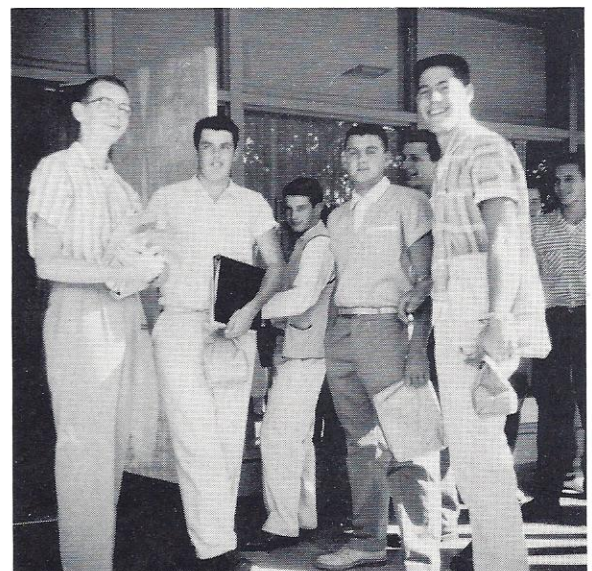

RIGHT: The staff looking for novel ideas for the 1960 LE COEUR are Maureen McMahon, Co-editors Mary Beth Crowley and Jack Russell, Judy Schneberger, Margie Nielsen, Anna Marie Vedder and Lois Hill.

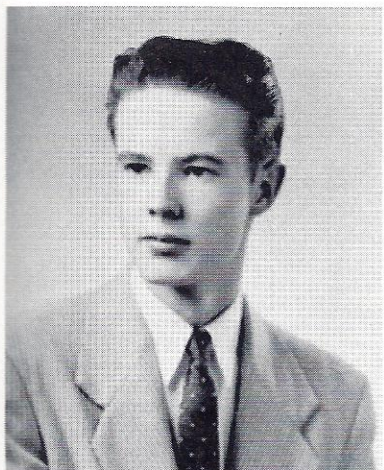

Timothy Forrest Crowder



Barbara Ann Dutro



Mary Beth Crowley



Elizabeth Marie Dutro

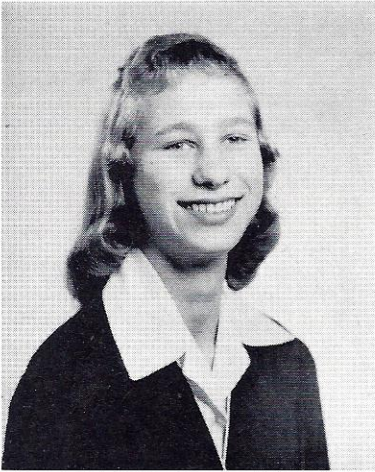

Marsha Ann Erickstein



ABOVE: These two recitalists, Kenneth Brooten with his trumpet and Judy Larson at the keyboard, have charmed many an audience during their high school days. Besides presenting her own selections, Judy has also accompanied other recitalists and the Glee Club.

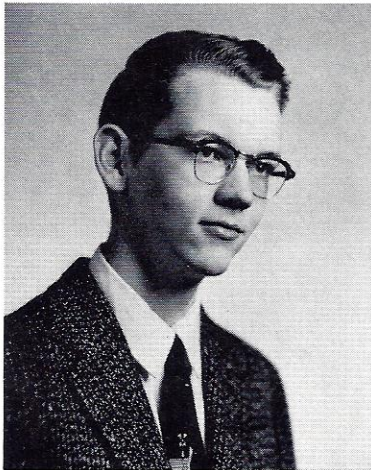

James Edward Galbraith



Michele Katherine Gallivan



John Adrian Giovanelli



Lois Carol Hill

BELOW: In a familiar setting is Agnes Roche whose accomplishments include playing the piano, organ, and violin, as well as directing the Glee Club.



Beverly Elizabeth Irons

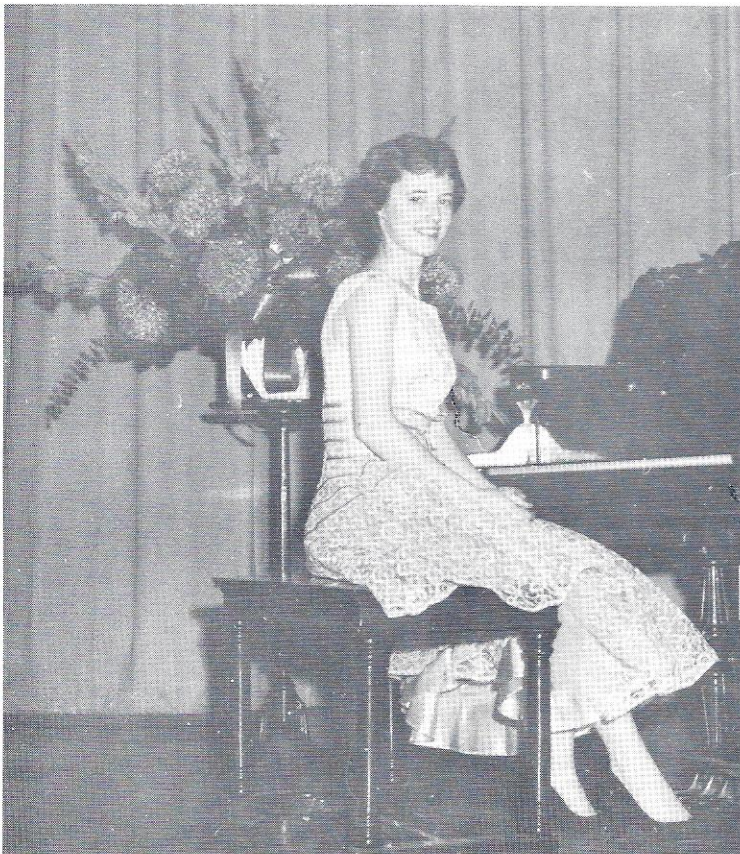

Suzanne Koep

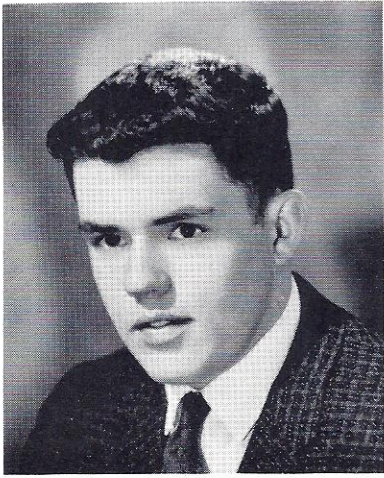

Robert M. Kom



Linda Kathleen Koontz



Judith Bernice Larson



Lawrence E. Lundquist

BELOW: Dashing home from school in a Chevy overdrive with bottles and books are Betty Dutro, Gloria Schloss, Marilyn Mosman, Mike Gallivan, Karen Marchand, and Marsha Erickstein.





Karen E. Marchand



Katherine Mary McCormick

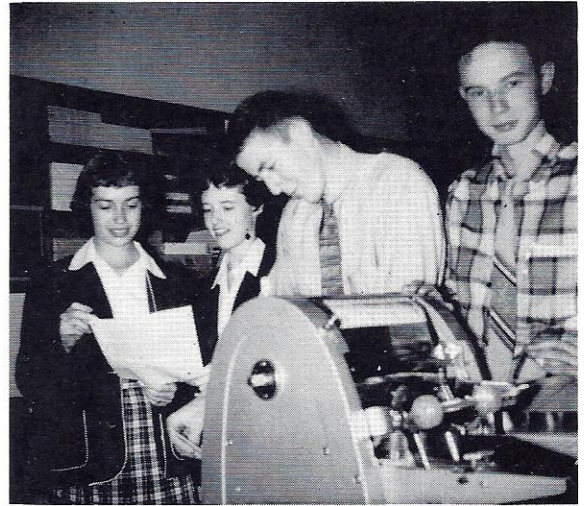

ABOVE: "Stop the press, my tie is caught in the mimeograph machine", jests Ed Schaffner as Mary Beth Crowley, Agnes Roche and Timothy Crowder watch the monthly edition of "The Laurel" take shape.

BELOW: These three "wise men" are bearing gifts they borrowed from "Ring the Bottle" booth at the Fall Festival. Looking smug are Jack Russell, Jim O'Connell and Kenny Brooten.

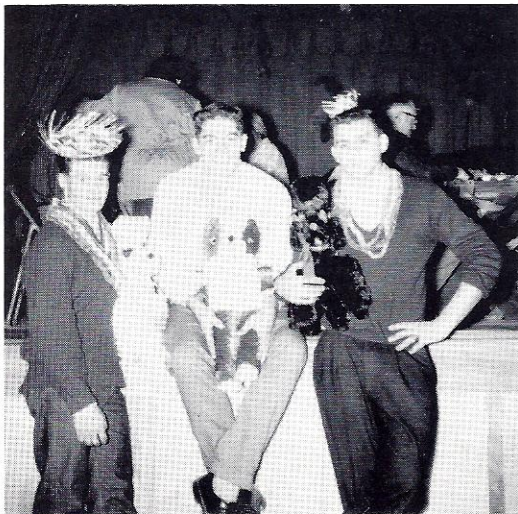

Maureen McMahon

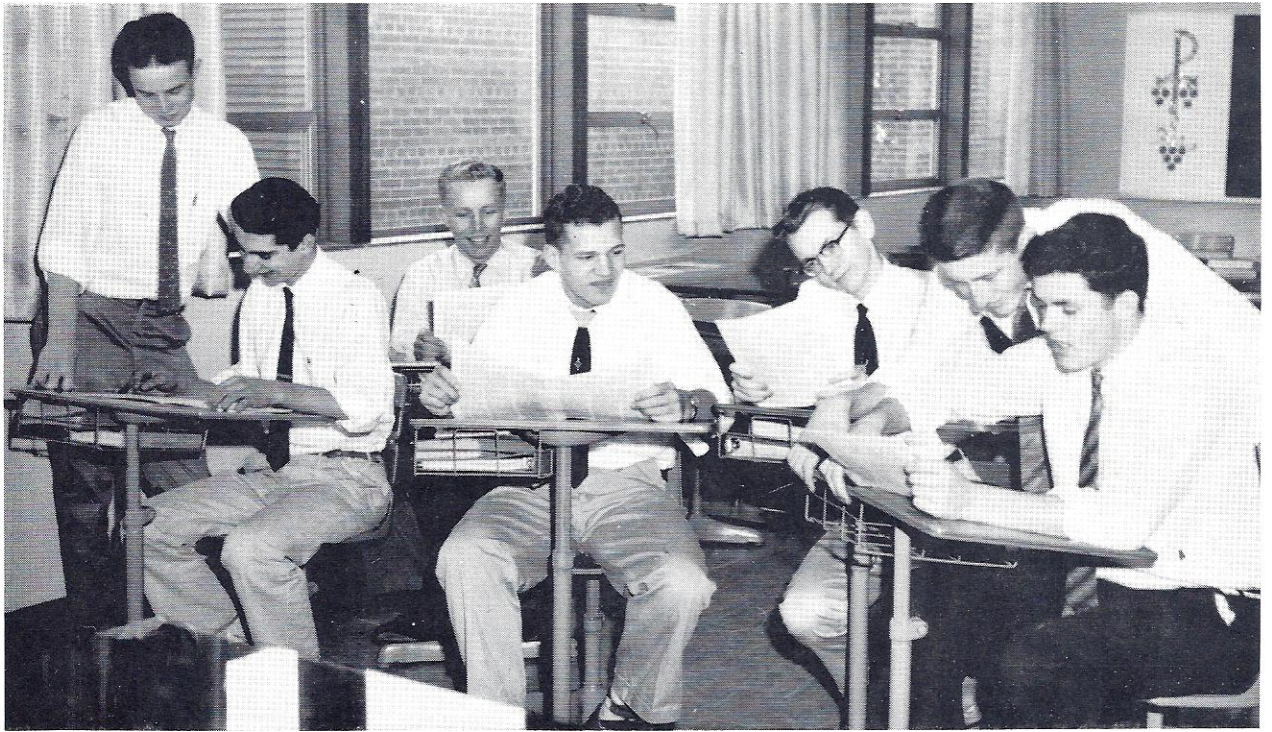

ABOVE: White-collar workers Tim Crowder, Jack Giovanelli, Lawrence Lundquist, David Walter, Jim Galbraith, Ed Schaffner and Bob Kom take time out to read the Academy's answer to the "New York Times"--"The Laurel".



Marilyn G. Mosman



Margaret Joyce Nielsen

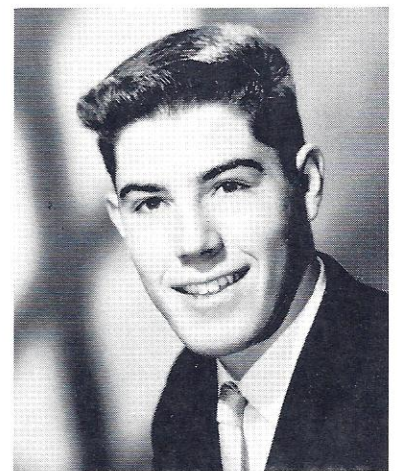

James Patrick O'Connell

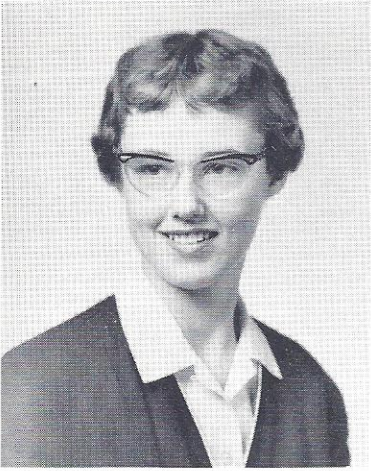

Agnes Marie Roche

"Anges"

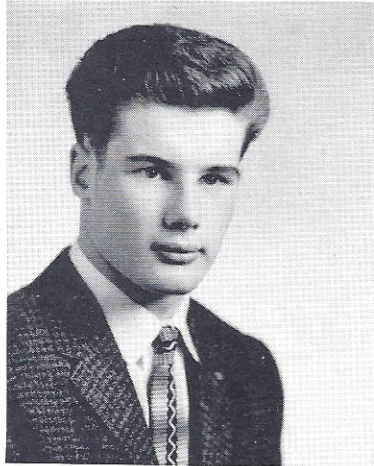

John G. Russell

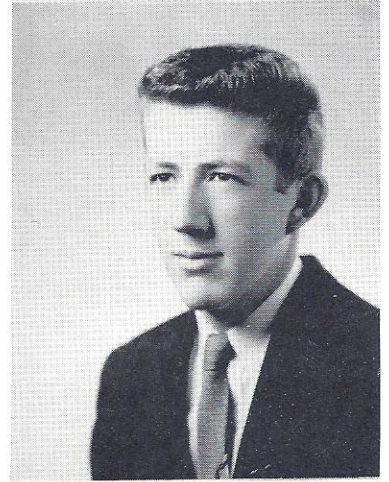

Edward Schaffner

BELOW: "What, me worry?" says Karen E. Marchand as Marilyn Mosman, Bev Irons, Anna Marie Vedder, Katherine McCormick, and Gloria Schloss, the Shorthand II Class, prepare for dictation.





ABOVE: Mrs. Donald Boughton directs a dramatic scene between two characters-- Jim O'Connell and Mike Neeser. Amateur critics wonder who will get the Oscar.



Gloria Jean Schloss



Judy Ann Schneberger



Anna Marie Vedder

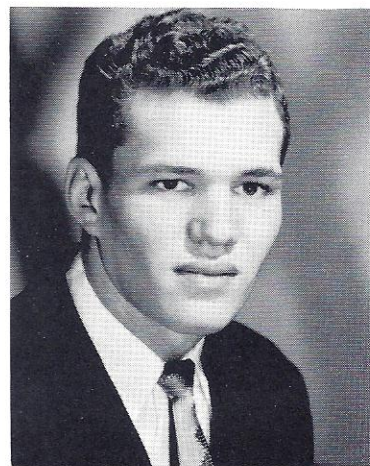

David Walter

Underclassmen

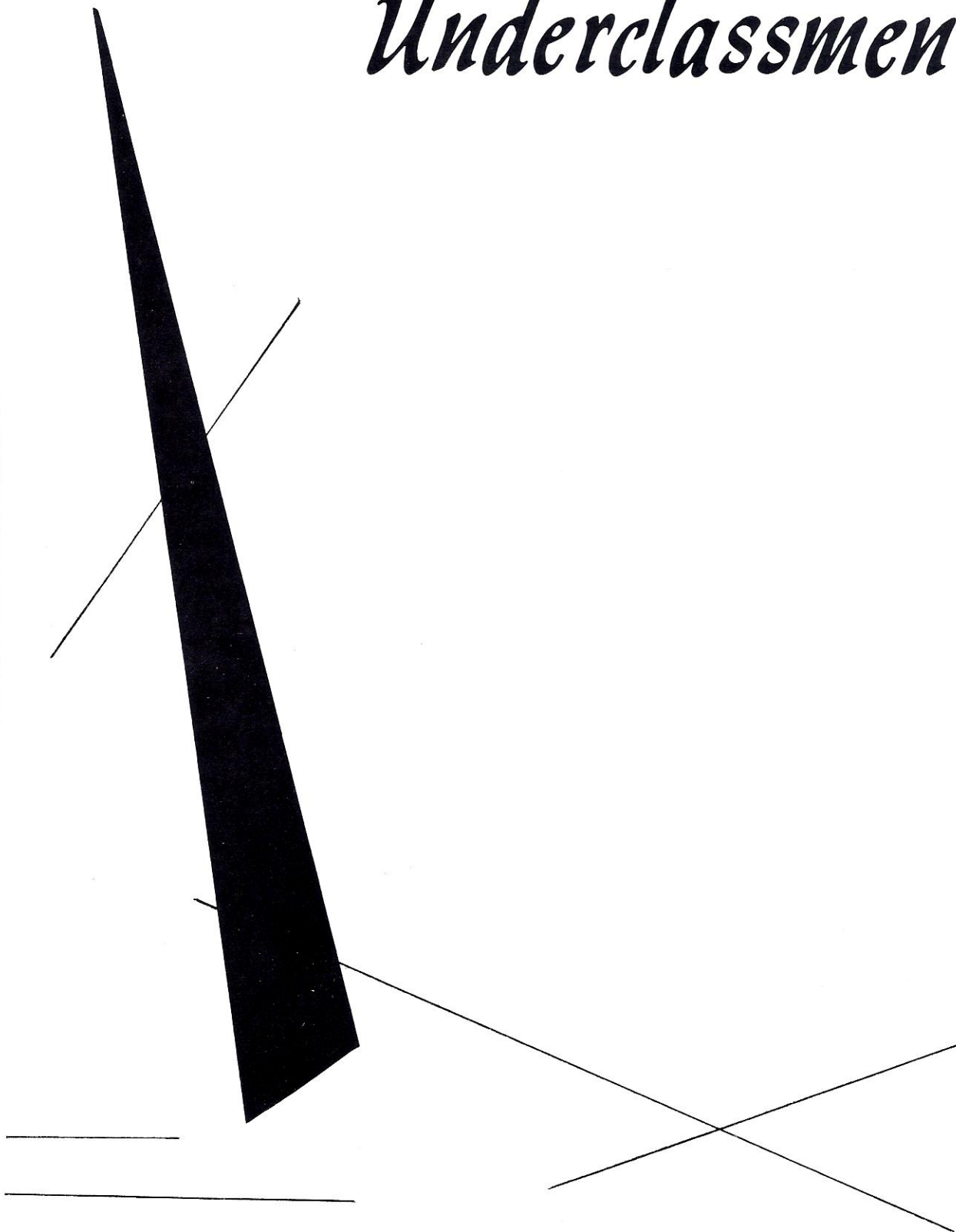

Junior Class



ABOVE: These thoughtful class officers wish they had a theme for their Junior Prom. They are Tom Holzer, vice-president; Bob Hartz, president; Sharon O'Connell, secretary; and James Garron, treasurer.

RIGHT: Doris Hill is ready for a quick getaway. Eleanor Garvey, Dick Holzer, Ronald Jolin, Blaise Koep, and Gus Hallgreen pretend to be innocent bystanders.

BELOW: Lenore Paul, Kathy Kom, Pat Drischel, Dianna Rassier, Betty Selzler, and Sharon Irons are obviously lamenting the fact that the buses are leaving early.



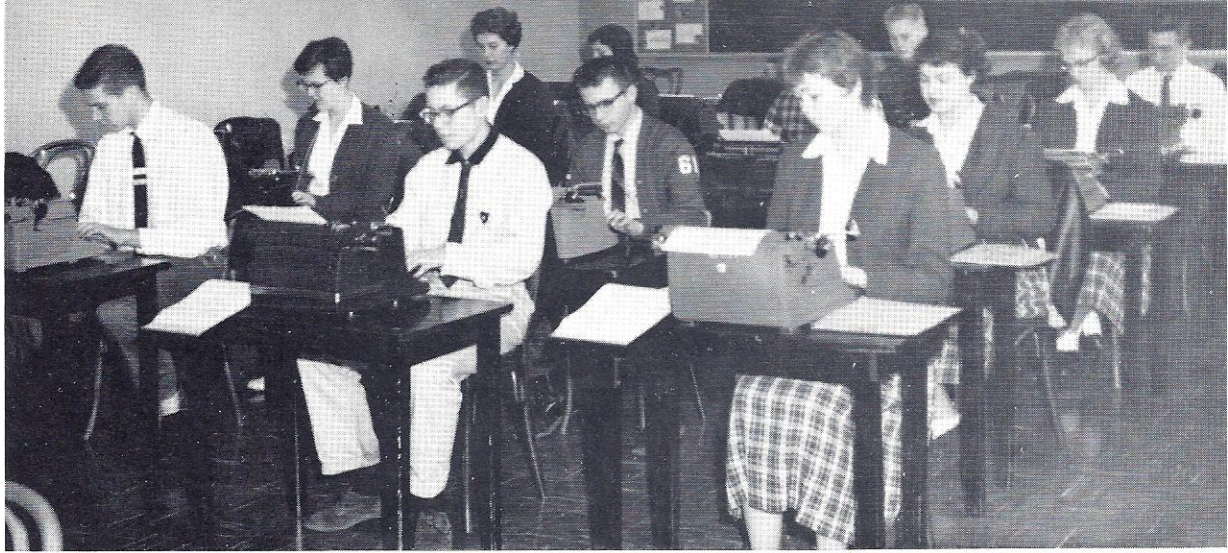

ABOVE: These juniors keeping eyes on the copy are Row 1 - John Hallgreen, Bill Blessing, Joan Galbraith; Row 2 - Eleanor Garvey, Tom Peters, Theo Ann Williams; Row 3 - Sharon O'Connell, Andy Ziegler, Sharon Jorges; Row 4 - Doris Hill, Dick Holzer, Ronald Jolin.

RIGHT: The money changers haven't left the bookroom. Judy Anderson and Mary Dell Rarick sell their wares to George Bertsch and Tom Schaffner.



RIGHT: Smiling scientists Cal Cooney, Don Boughton, James Wilhelm, Diane Dixon, and Elane Fredrickson prepare an evil potion in the physics lab.

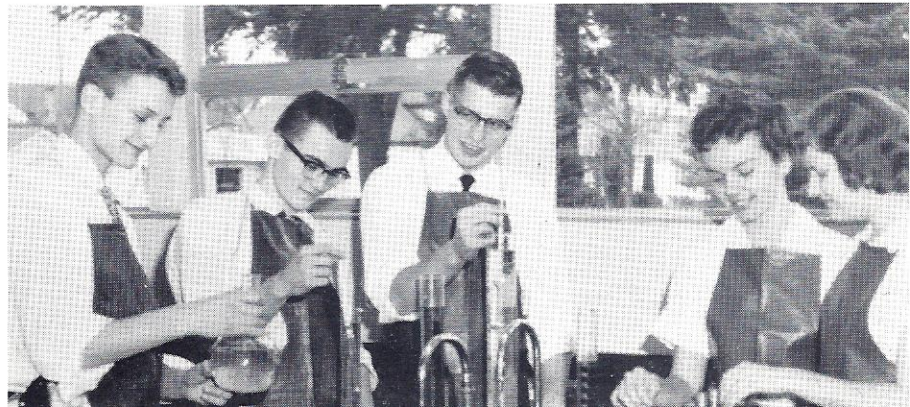

Sophomore Class



LEFT: "Worm, anyone?" In the biology lab are Claudia Semanko, Williene PuFahl, Diane Ryman, Eva Lefebvre, Claudia Dixon, and Anna Marie Trawick.

BELOW: Steve Gaffaney and Todd Gustafson fold the flag while Richard Ackerman, Ken Koep, John Mufich, and Matt Kascak give advice.

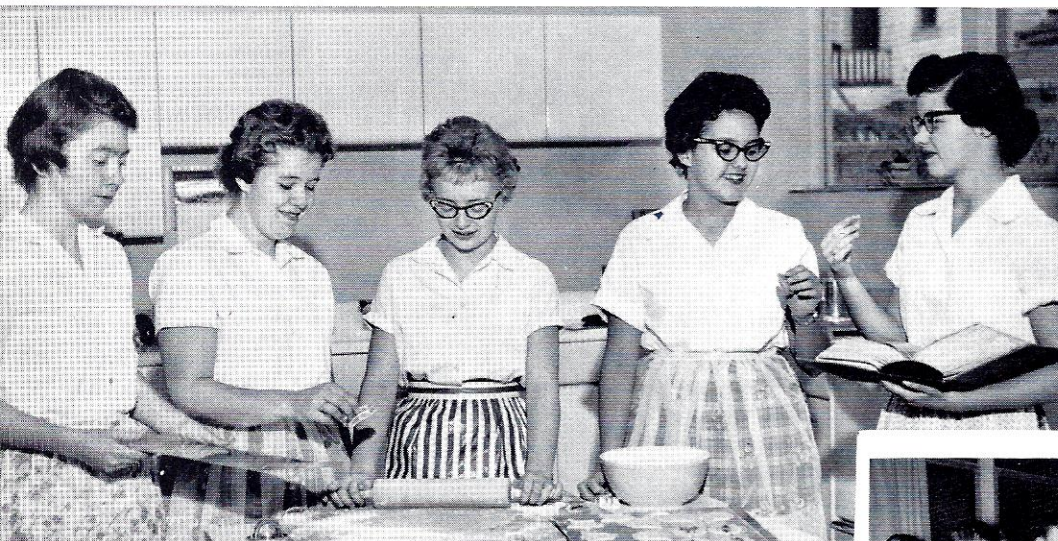
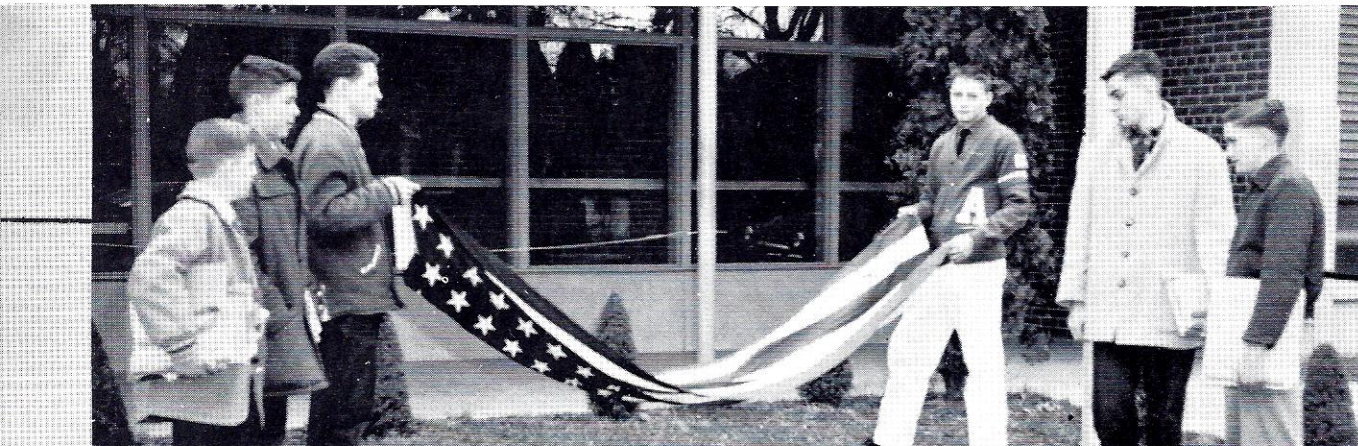

LEFT: Betty Fitchner, Kathy Koontz, and Mary Tanguay work while Mary Jo Wester and Kathy McFarland eat their goodies.

RIGHT: Examining slides with Mrs. Ardrey, itinerent teacher, are Matthew Kascak, Martin Dunbar, Joe Webb, Robert Kapaun, Jim Thom, and Don Wiley.



RIGHT: Our Christmas Carolers Valorie Antonson, Diane Hoffmann, and Paulette Giovanelli are accompanied by Joan Campbell.



LEFT: Sophomore mentors: Vice-President, Joe Webb; Treasurer, Barbara Brooten; Secretary, Nancy Kenck; President, Leon DeMar.

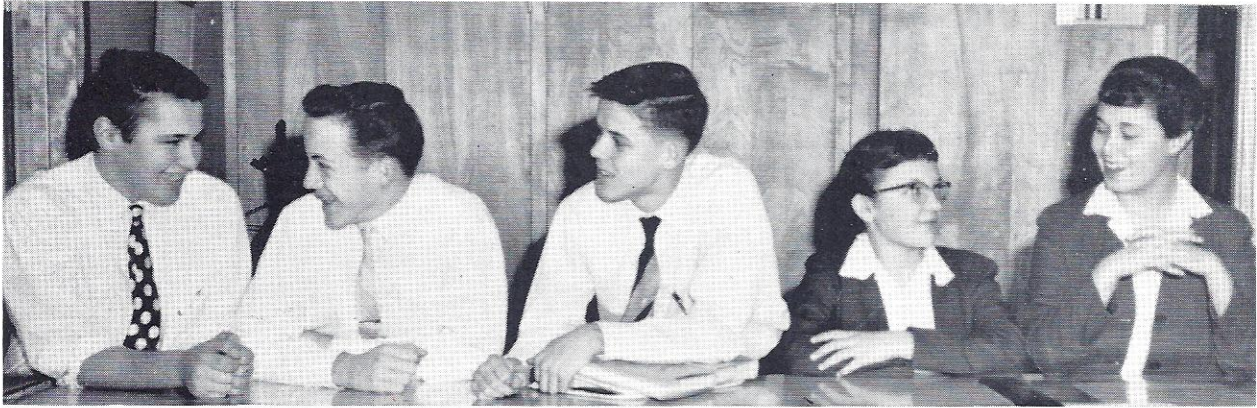

ABOVE: Awaiting Mother's arrival are early-birds, Richard Wilhelm, Bob Schaffner, Bob Shively, Kay Chandler, and Alice Bauernfeind.

RIGHT: "Well, it wasn't so bad this week, girls," P.E. students, Rita Hultner, Sharon Scharf, Mary Koep, JoEllen Myers, and Yvonne Falk sigh as they leave the gym.



Freshman Class



TOP LEFT:
Class Officers:
President,
Fred McMurray
Secretary,
Julie Grey
Vice President,
Mike Boughton
Treasurer,
Mary Ann Mertens

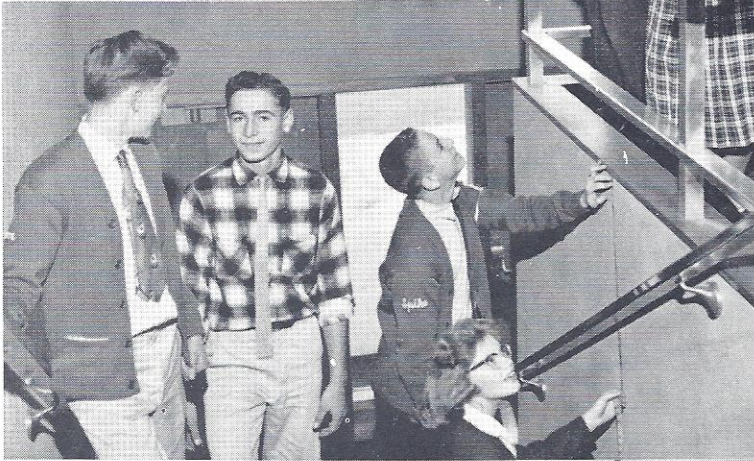

LEFT: Daniel DeMar
is timing the horse-
power experiment com-
pleted by Desmond
Twohy and JoEllen
Holzer. Observers are Tim
Tieken, Don Ziegler, Mary
Kay Dutro, and Judy Romans.



LEFT: Murals and stain glass
windows are the work of art
students: Pat Neeser, Kathy
McMahon, Garletta Jagers, Ken
Koss, Neal Adams, and Robert
Rarick.

RIGHT: Here we have
Diane Bauernfeind and
Kathy Giesa selecting
favorites, while Duane
Primozech makes some
notes. Roger Brooks
and Richard Hofmeister
are reading.

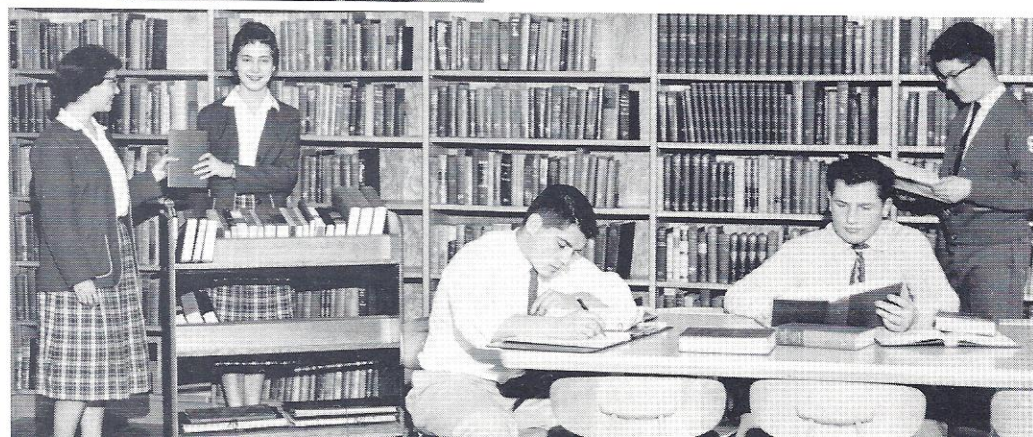



LEFT: The book and bottle brigade returning to school are boarders Edith Moore, Sharon Parker, Pat Driggs, Jo Lancaster, Pat Campbell and Judy Toulou.



RIGHT: Seamstress Mary Ann Mason shows her work to Marcia Antonson.



ABOVE: At the end of the day the real work begins. So say Patricia McPoland, Linda Jacobs, Bob Ripplinger, Jim Gray, Sylvia Kascak, and Frank Ryman.

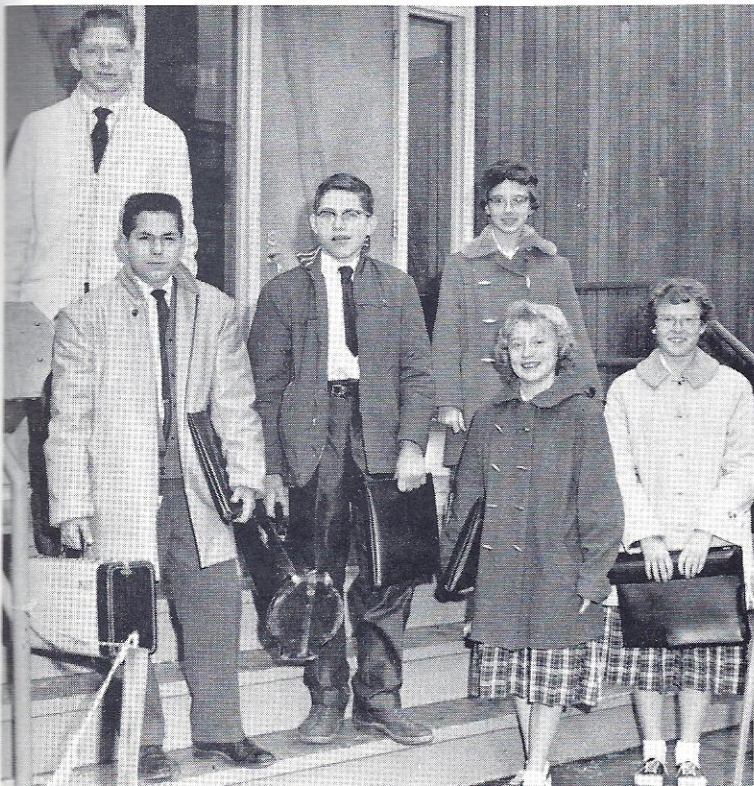

LEFT: "Maybe they will let us play for the Junior Prom," say the frosh sextet Greg Gaffaney, Jim Bombino, Robert Schloss, Marilyn Roche, Mary Ann Mason, and Christine Mihelich.

AROUND I. H. M.



LEFT: Peeling potatoes between giggles are the volunteer workers who prepare the food for the Fall Festival.



ABOVE: Frosh and seniors at the Get-Acquainted Dance

LEFT: Seniors at their "Winter Wonderland Ball"

BELOW: Honored at "Homecoming" Dance

BELOW: Homemaking class enjoys their Christmas party--partaking of the goodies are Diane Ryman, Judy Wayne, Mary Tanguay, and Claudia Dixon.

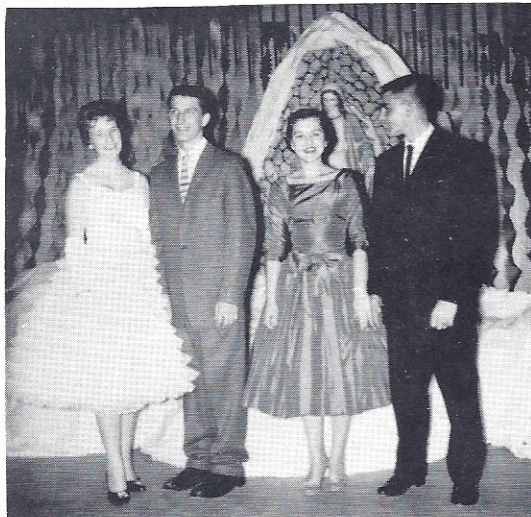

BELOW: Father Dowd distributes Holy Communion to the students who are observing the Feast of Christ the King which opens Catholic Youth Week.



Sports

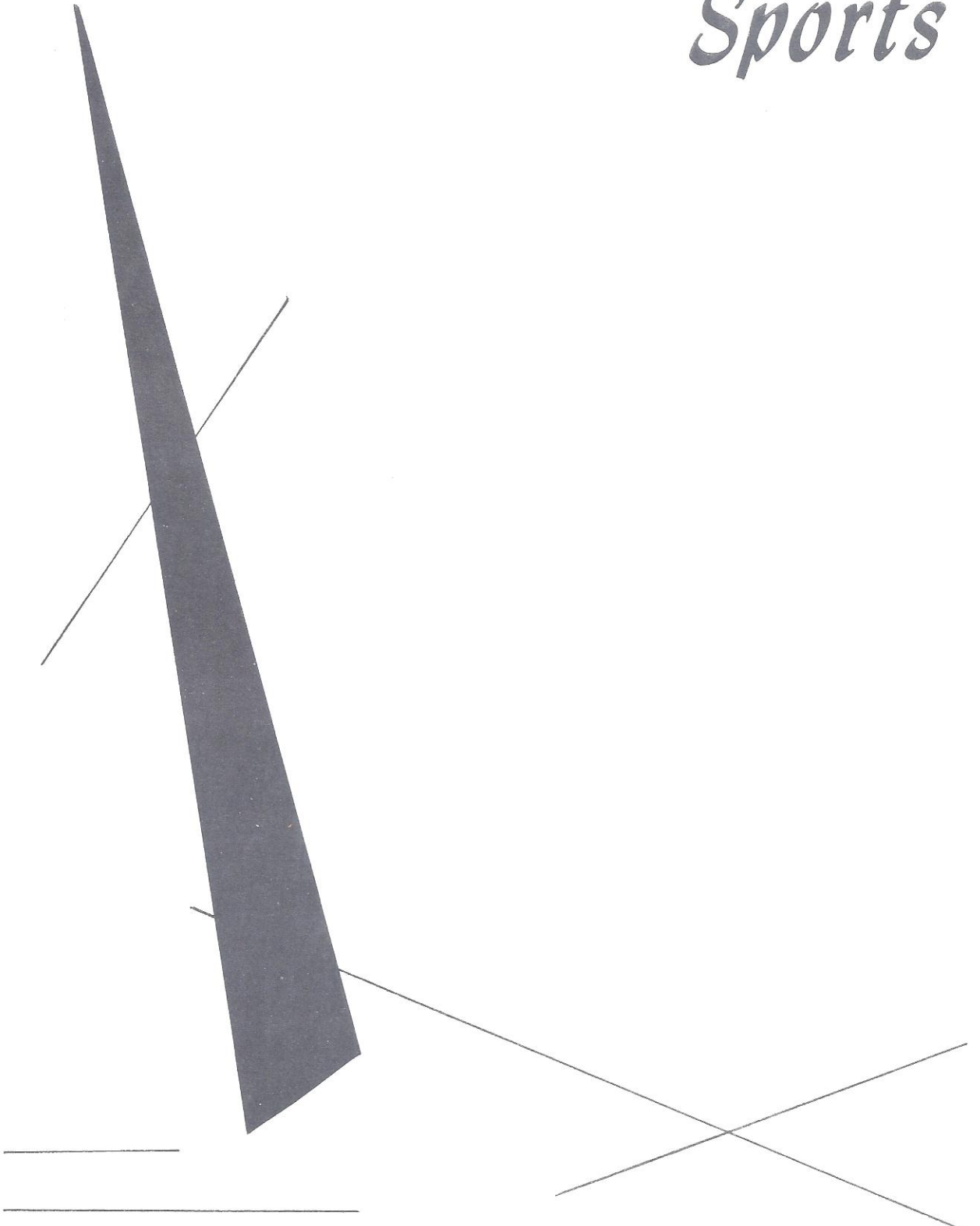



VARSITY

STANDING: J. Russell, S. Gaffaney, T. Holzer, M. Neeser, J. Hallgreen, R. Hartz, J. O'Connell, B. Kom, C. Cooney, R. Holzer, D. Boughton.
 KNEELING: Manager J. Giovanelli, Scorekeeper K. Brooten, Manager T. Crowder.

BELOW: Any loyal Panther fan will recognize the players on both the blue and the white team. The game is between different members of the varsity squad.

RIGHT: Tom Jacobson coached the Varsity basketball team during the 1959-60 season.

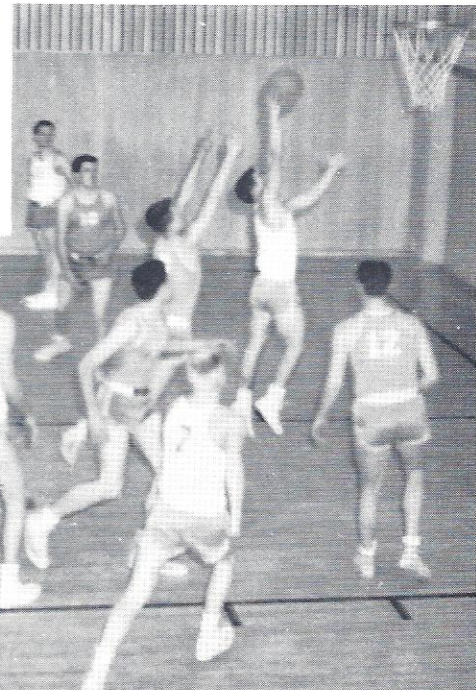

	SCORES	
	<u>WE</u>	<u>THEY</u>
RATHDRUM	41	23
PLUMMER	53	34
PRIEST RIVER	42	34
MULLAN	35	45
FAIRFIELD	42	46
PLUMMER	53	46
SPIRIT LAKE	43	34
FAIRFIELD	50	33
RATHDRUM	47	46
MULLAN	40	49
KOOTENAI	58	38
BONNERS FERRY	48	46
ST. MARIES	42	64
PRIEST RIVER	31	53
ST. MARIES	32	55
KOOTENAI	66	59
CLARKS FORK	71	37
SPIRIT LAKE	49	40



JUNIOR VARSITY

FIRST ROW: M. Boughton, W. Blessing, J. Thom, G. Gaffaney, D. Wiley, T. Peters
 SECOND ROW: Coach Steve Trautman, G. Bertsch, J. Webb, R. Shively, J. Mufich
 T. Gustafson, B. Koep, L. DeMar, Manager D. Twohy.

BELOW: Forming a "V" for victory, the sparkling cheerleaders use their blue and white shakers to pep up the basketball fans. They are kneeling, Judy Larson and Judy Anderson; standing, Kathy O'Connell and Alice Macy.





PANTHERS - 1959

- FIRST ROW: K. Koss, K. Koep, J. Thom, T. Gustafson, D. Twohy, Manager, S. Gaffaney, P. Neeser, D. Wiley, D. Walter
- SECOND ROW: K. Brooten, M. Neeser, T. Peters, D. Holzer, T. Holzer, G. Gaffaney, L. DeMar, Cecil Hare, Head Coach.
- THIRD ROW: L. Lundquist, Manager, Fred Holzer, Ass't Coach, R. Brooks, D. Boughton, J. Russell, J. O'Connell, M. Boughton, Bill Guimond, Trainer, Chet Johnson, Line Coach.
- FOURTH ROW: B. Blessing, N. Adams, C. Cooney, R. Lundquist, B. Hartz, G. Hallgreen, F. McMurray, T. Tieken, G. Bertsch, B. Rarick.

SCORES OF '59

	<u>WE</u>	<u>THEY</u>
Mullan	0	25
Cd'A J.V.	12	18
St. Maries	6	51
Priest River	12	0
Post Falls	7	6
Rathdrum	13	0
Sandpt. J.V.	13	6
Freeman	40	22



Tired and muddy, Panther heroes Dave Walter, Todd Gustafson, and Jim O'Connell remove their shoes after a strenuous practice.

Go, Panthers!



Sportsmen All..



ABOVE: "On Academy, on Academy, fight on for your fame." The Pep Club is tuning up for a home game. They are led by Sec.-Treas. Mary Dell Rarick, President Linda Koontz, and Vice-President Mary Beth Crowley. Besides supporting the Panthers, the girls served at various athletic functions and sponsored a dance for the March of Dimes in January.



LEFT: The Drill Team exhibits their marching skill in a novelty number done to the Children's Marching Song. The girls spent many hours, under the direction of Mrs. Don Boughton, working up new ideas to present during half-time periods of the basketball season.

PATRONS

Mr. and Mrs. Roy Boyer
Mr. Guy Caltur
Dr. John G. Cecil, M. D.
Mr. and Mrs. Forrest Crowder
Mr. and Mrs. R. M. Crowley
Miss Betty Desilet
Miss Jean Earin
Dr. Lynn Fredrikson, M. D.
Dr. and Mrs. E. L. Gallivan
Mr. B. Hague

Mr. and Mrs. Fred Holzer
Mr. and Mrs. Harold Hultner
Mr. and Mrs. George Macy
Mrs. Mary Macy
Mr. and Mrs. Ed McMahon
Miss Katherine Roche
Mr. and Mrs. Lee Russell
Mr. and Mrs. Clarence Vedder
Mr. and Mrs. Roger Wilson

BUSINESS PATRONS

A & H Food Market
Al's Union Service
Atlas Tie
B.P.O. Elks 1254
Bachelor Cleaners
Beasley's Grocery
Bob's Photo Supply
Boots and Saddle Cafe
Bowlette
Broderick Motors
Campbells Hardware
Cash and Carry #3
Central Motors
Circle Cafe
Circle Service Station
CdA Building Supply
CdA Clothiers
CdA Style Shop
Coeur d'Alene Press
Cope Electric
Diamond National
Duncan's Market
Elite Hotel
Evergreen Florist
Everson's Jewelry
First Fed. Savings & Loan
Flame Bar
Flamingo Motel
Frank's Standard Station
Frenchy's Barber Shop
Fritz's Corner
Gallenkamp's
Gardner Supply Co.

Gold Cup
Grace Hall Apparel
Gridley's Men Store
Idaho First National
Idaho Panhandle Council
Boy Scouts of America
Interstate Typewriter
J. B. Sporting Goods
Joe's Barber Shop
Joe's Chevron
Johnny's Flying "A" Service
Johnny's Richfield
Kane's Beauty School
Kane's Realty
Kessel Jewelry
Kirby Co.
Knudtsen Chevrolet
Lake City Lanes
Lake City Taxi
Lighthouse Sporting Goods
McEuen's IGA Foodliner
Merrill Cafe
Metropole
Mid-Town Tavern
Mid-Town Variety
Modern Drug Center
Montgomery Ward
Motor & Welding Clinic
Nielsen's Texaco Station
OK Distributors
Oscar Fountain
Overjorde's Jewelry
Panhandle Abstract Co.

Panhandle Ins. & Health
Panhandle Neon Sign Co.
Payless Food
Pepsi Cola Bottling Co.
Peterson's Shoe Store
Pin Cushion
Pine Bakery
Portal Motel
Potlatch Forest Inc. Retail
Powell's Shoe Store
Rexall Drug
Rosebud Tavern
Runge Furniture
Sande's Chevron Service
Seaboard Finance Co.
Sherman Drug Store
Silver Spruce Motel
Sonnichsen Agency, Inc.
Sorenson Shell Service
Souvenir Record Shop
Sports Center
Standard Oil
Stan's Texaco
Stockwell Paints
Thorndal's Apparel
Tony's Cafe
Van's Creamery
Vogue Cleaners
Washington Water Power
Wilson's Pharmacy
Woolworth's
Yates-Morse Funeral Home
Y.-J. Packing Co.

