



**The 1954**

**Le Coeur**



The Senior Class of the  
Academy of the Immaculate Heart of Mary, Coeur d'Alene, Idaho

PRESENTS

**Le Coeur '54**



# *Dedication*

Mary it is the realization of twofold responsibility that has prompted us to dedicate this our 1954 LE COEUR, to you. A daily awareness of your presence and care over us as students of the Immaculate Heart of Mary, reminds us that we must strive to make these school days only the beginning of a way of life that constantly develops, through your help, in greater Marylikeness.

this year of 1954 a Marian year in your honor, demands of us a greater effort to go forth Marian graduates, strengthened by the assurance of the Pope's own promise that through you, we shall be brought more surely to your Son.

Mary, this our LE COEUR is yours. May it always remind you and us that we are your Marian Year graduates.

The Senior Class of 1954





**Most Reverend Edward J. Kelly, D.D.  
Bishop of Boise**

## Our Pastor's Message

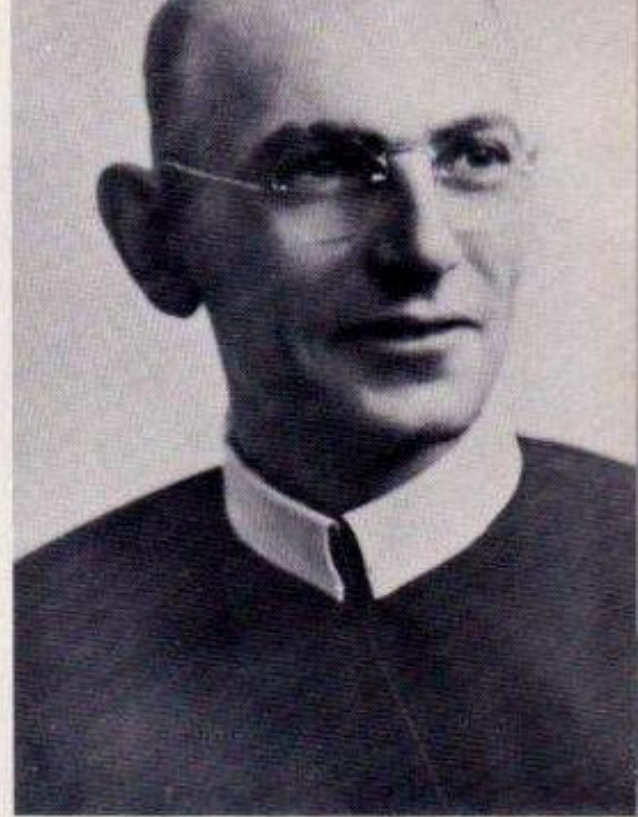

Dear Graduates:

Sincere congratulations and heartfelt best wishes to you and fervent prayers for you on this happy day of your graduation!

You may be surprised at these endearing words from one whom you may have come to regard as a hard task-master.

Since you will cherish your YEAR BOOK in which this little message will be, I hope and pray that in paging through it in after years you will be reminded of some of the now seemingly severe lectures you received during your years at school. No one but a teacher and priest know the deep personal interest that your teachers and the Fathers here have in you.

Today marks the end of your "BOOT-TRAINING" in the greatest army on earth - for the toughest battle to win the sublimest goal and gain the highest stakes: the Army of KING OF KINGS; the goal, the stakes: your own eternal salvation and the salvation of countless other souls. If you live the principles taught you during your training period, use the infallible weapons entrusted to you, develop skills taught you, follow the strategy outlined for you, you will be making the greatest possible return to your self-sacrificing parents, your heroic, selfless teachers, and your zealous Parishpriests.

The World would be Catholic over night if all Catholics lived what they profess. God grant that each of you will reach heroic heights in living your profession! May the God Whom you have learned to know and love keep you generous, fearless, and brave; may His Immaculate Mother, your own dear Mother of Perpetual Help keep you pure and guard you from all harm and heartache.

Devotedly,



Henry Muller discovers that a visit to the Principal's office need not always be an unpleasant experience as he and Mother Ma Kevin discuss his plans for higher education.

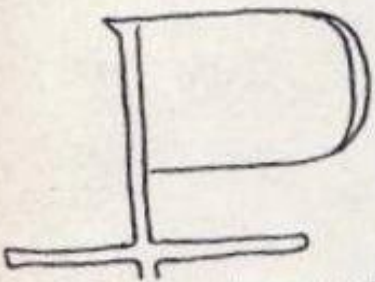

Senior Class officers smile as they look forward to Graduation. Margaret Gordon, Secretary; Marie Galipeau, Treasurer; Robert Meyer, Vice-President and Thomas Kane, President.

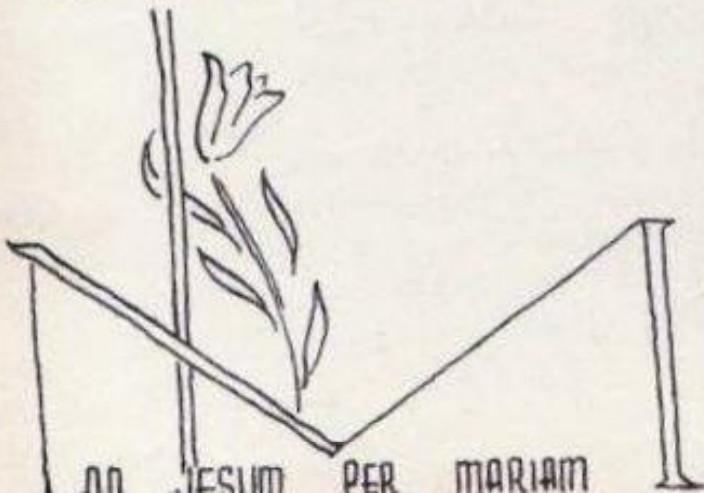



... *Our Students*





THOMAS JAMES KANE

Football, Basketball, Baseball, Dramatics, 1, 2, 3, 4; St. Thomas President 3; Class President 3, 4; Sodality Vice-President 4; Press Club 3, 4; Sports Editor Laurel 4; Assistant Editor Le Coeur 4; Co-Captain Basketball 3; Debate 2; Glee Club 2; Magazine Award 3; DeSales Treasurer 4; Science Club 4; Candidate Elks Scholarship 3.



MARGARET ELIZABETH GORDON

Sodality, Dramatics, Glee Club, Basketball, 1, 2, 3, 4; Sodality Prefect 4; Glee Club President 3; Co-editor Laurel 4; Press Club 2, 3, 4; Capt. Basketball 2, 3; Good Counsel 2, 3, 4; Class Sec. Treas. 1, 4; "A" Club 3, 4; Debate 2; Pep Club 4; Cheerleader 4; Short Story Award 3; French Club 4; Civics Club 1; Junior Prom Queen 3.



BERNADINE MARIE BATCHELDER

Glee Club, Sodality, Good Counsel Club 1, 2, 3, 4; Dramatics 1; Press Club 3, 4; Class Treasurer 1; "A" Club 3, 4; Pep Club 4; Volleyball 1; Civics Club 1.

MARIE MARTHA GALIPEAU

Sodality, Glee Club, Dramatics, Basketball, Good Counsel Club 1, 2, 3, 4; Vice-President DeSales 4; Press Club 3, 4; Co-Editor Laurel 4; Sodality Secretary 4; Good Counsel Secretary 4; Class Treasurer 4; "A" Club 3, 4; Pep Club 4; Social Chairman 3; Drill Team 4; Volleyball 1.



ROBERT KENNETH MEYER

Football, Basketball, Baseball, Sodality 1, 2, 3, 4; President of Class 1; President St. Thomas Club 4; Pres Club 3, 4; Vice-President Class 4; Short Story Award 3; Glee Club 1; Science Club 4.

KATHERINE MARGARET PIEDMONT

Entered from Bridesville High 2; Press Club 3, 4; Glee Club 2; "A" Club 3, 4; Basketball 2, 3, 4; Pep Club 4; Editor Le Coeur 4; Secretary of Class 2; President DeSales 4; Piano 1, 4; Red Cross Club 1; Softball 1; Poetry Award 2; Debate 2; 4-H Club 1, 2, 3, 4; Religion Award 2.





CAROLYN ANN FREUCHTL

Sodality, Good Counsel Club, Glee Club, Piano, Dramatics 1, 2, 3, 4; Press Club 2, 3, 4; "A" Club 3, 4; Basketball 1, 2; Drill Team 4; News Editor Laurel 4; French Club 4; Religion Scholarship Award 2.



DARLENE MAY VEDDER

Entered from N. D. A. Academy Colton, Wn. 3; Press Club 4; Glee Club 1; Home Ec. Club 2; G. A. A. 2; Basketball 2, 3, 4; Tenniquoit 2; Volleyball 1, 2; Ping-pong 2; Pep Club 4; Orchestra 2.



JOAN MARIE GARVEY

Sodality, Dramatics, Glee Club, Basketball 1, 2, 3, 4; Sodality Treasurer 4; Glee Club Treasurer 3, 4; Feature Editor Laurel, 4; Press Club 2, 3, 4; Basketball Captain 3; Good Counsel Club 2; "A" Club 3, 4; Pep Club 4; Cheerleader 3, 4; Poetry Award 3; Debate 2; Volleyball 1; Laurel 4; Civics Club 1.

DONA LOU KOSS

Sodality, Good Counsel Club, Glee Club 1, 2, 3, 4; Dramatics 1, 2; Press Club. "A" Club, Basketball 3, 4; Class Treasurer 1; Pep Club 4; Volleyball 1.



LAWRENCE EUGENE GUSTAFSON

Basketball, Football, Sodality 1, 2, 3, 4; Glee Club 1; Baseball 2; Press Club 3; Basketball Captain 4; Press Club 3; Basketball Captain 4; Dramatics 1, 2; Civics Club 1.

CHARLES MAYNARD DOUGLASS

Sodality, Dramatics, 1, 2, 3, 4; Football Manager 1; Laurel Manager, Annual Manager 4; Press Club 3, 4; Basketball Scorer 4; Science Club 4.



BILL THOMAS HAUGHTON

Basketball, Football, Sodality, Orchestra 1, 2; Dramatics 1;  
Manager Le Coeur 4.

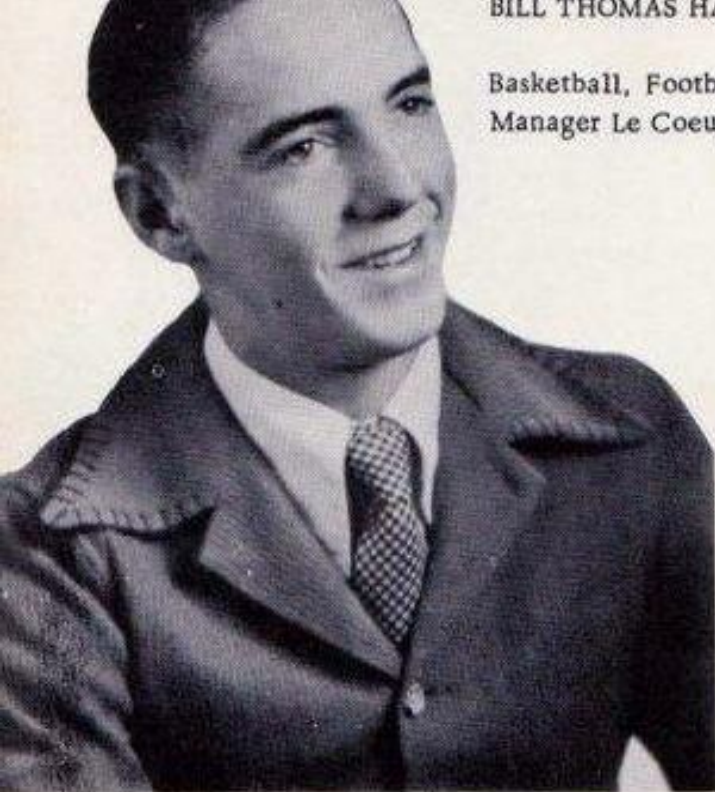

MARILOU BUBB

Entered from C. d'A. High 3; Basketball Captain 1, 2; Basket-  
ball 1, 2, 3, 4; Pep Club 1, 2, 4; Baseball Captain 1, 2; Glee  
Club 3; Secretary Glee Club 3; Volleyball 1, 2, 3; Tumbling  
Team 1, 2.



EVA FRANCINE CLARK

HENRY JOSEPH MULLER

Football, Basketball 1, 2, 3, 4; Debate  
2; Glee Club 1; Civics Club 1; Dram-  
atics 1; Hi-Point Football 3, 4; Base-  
ball 2.



LEONA LEE TOULOU

Sodality, Good Counsel Club, Basketball 1, 2, 3, 4; Civics Club 1; Volleyball 1, 2; Press Club 2, 3, 4; DeSales Secretary 4; Glee Club 2, 3, 4; Drill Team 4; Pep Club 4.

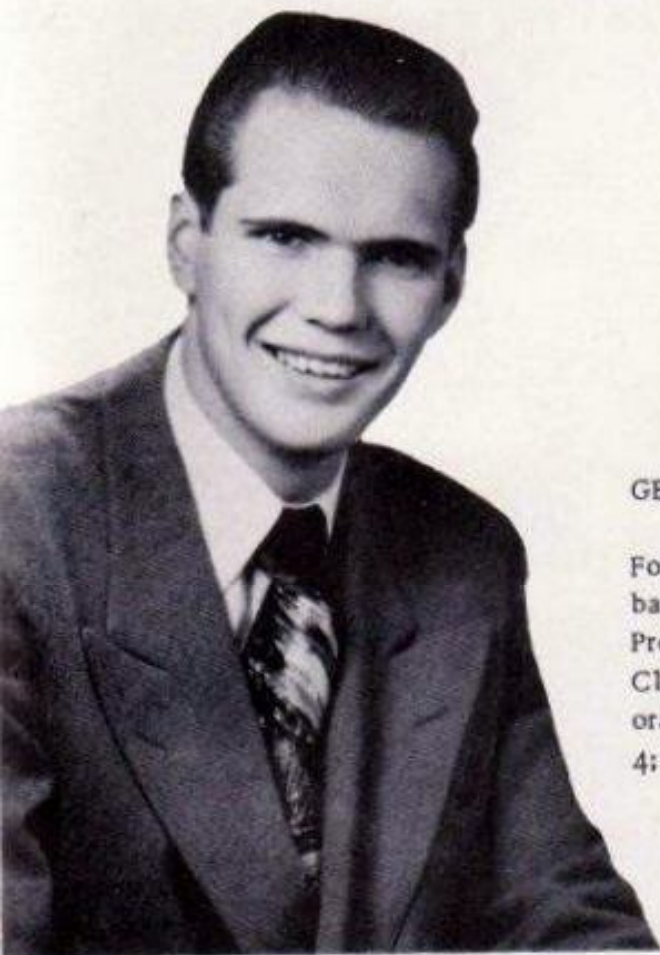

GEORGE DAVID NIELSEN

Football, Basketball, Sodality, Dramatics 1, 2, 3, 4; Baseball 2; Assistant Sports Editor 4; Baseball Manager 3; Vice-President Class 1, 2; St. Thomas Vice-President 3; Press Club 2, 3, 4; Hi-Point Man Basketball 3; Glee Club 1; Honorable Mention Tournament 3; Boys' State 3; Science Club 4; Civics Club 1; Debate 2; Social Chairman 2.

MARY LOUISE STILLINGER

Sodality, Basketball 1, 2, 3, 4; Press Club Glee Club "A" Club 2, 3; Dramatics 2, 3, 4; Pep Club 4; Volleyball 1; Debate 2; Civics Club 1; Laurel Staff 4.



BURCHETT STUDIO

"Makers Of Fine Portraits"  
South 13 Howard Street



During the last two minutes before class on the school steps are: John Costello, Tom Macy, Harlan Kapaun.



Demonstrating the more intricate steps of a drill is Eleanor Muller with Joan Batchelder, Catherine Garvey, and Pauline Fancher.

# Juniors

Junior Class officers select a date for the Prom. They are: Social Chairman, Nancy Jacobson; Pres., Denny Peters; Vice-Pres., Donald Kelly; Treasurer, Barbara Makovec; Secretary Dolores Kelly.



Animated chatter by juniors, Othelia Walter, Nancy Doherty, Rita Dolan, Louise Lefebvre, Mary Drissen and Dolores McPeak, as they discuss yesterday's history



With pride, Donald Kelly, William Guimond, Joanne Rondeau, and Arlene Hartz look at the graduation picture of their mothers and fathers.



Norma Gribnau, Colleen Vedder and Hope Dishion find an interesting picture.

Mike Naish and Jim McGovern happily arrive at school.

Donna Galipeau points out a basketball play to Sandra Whiteley and Ann Bronzie.



# Sophomores



Sophomore Class President, Bill Costello; Vice-President, Jan Kelly; Secretary, Richard Sonnichsen and Treasurer, Ronald Peters.



Left: Joseph Walter, John Nielsen, and Pat Crowley. Second row: Ronnie Peters, Richard Sonnichsen and Bob Jacobs.



Dick Anderson and Eugene Bruyer open a box of biology material.

Dick Anderson, Arlene Henderson, Connie Mathes and Ben O'Leary.



Rosemary Macy, Donna Galipeau, Myrna Lee Haugse, and Ida Campbell.



**LOUIE'S  
IN-N-OUT**  
Finest  
Hamburgers  
Malts & Shakes  
608 N. W.  
Blvd.



# Freshmen

## CLASS OFFICERS

Secretary, Sally Boughton;  
 President, Tim Kane; Vice-  
 Pres., Duane Andres and  
 Treasurer, Shirley Koss.



Bonnie Haughton, Theresa Larson, Claudia Wayne and Mary Lynn Leahy at lunch.



Rene Murich, Vickie Dishion, Mary Joan Garron, and Cecelia Cornelius.

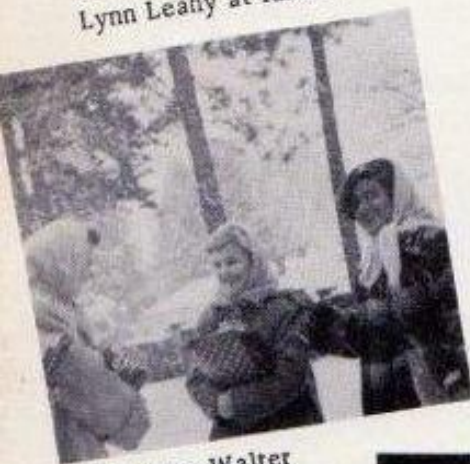

Celistine Walter and Theresa Larson



Delbert Webb, Arthur Jaeger and Melvin Green.



Gene Kriger, Richard Batchelder, and Clara Finley manage to find the front row for Christmas card sales.

Ione Connerly, Lyle Morehouse and Marianne Knight.



EMPIRE COCA-COLA BOTTLING  
 1424 Sherman Ave.  
 Phone 4-2814

COEUR D'ALENE REALTY  
 Real Estate Loans Insurance



... *in Classes*

# Religion

An apologetics class gives students an opportunity for spirited discussion. Nancy Doherty has the floor while Arlene Hartz, William Guimond, and Norma Gribnas listen with interest.

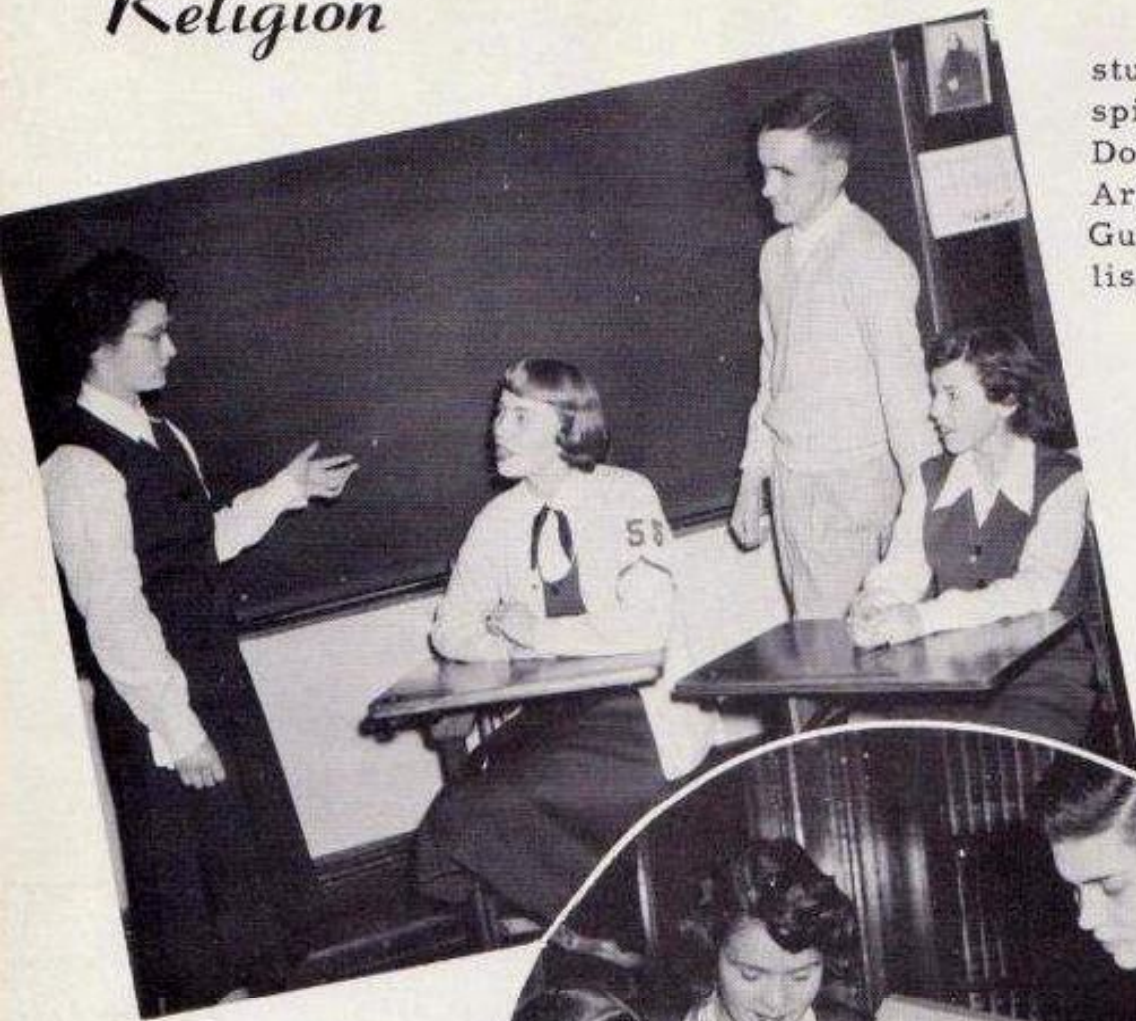

Marie Galipeau, Leona Toulou and Darlene Vedder examine the new Bible which they will use for reference in their Religion course.



In Sophomore Church History Class Pat Crowley standing left and Richard Anderson right discuss the conversion of two nationalities. Seated from back Sharon Russell, Ida Campbell, Eugene Bruyer and Joseph Walter. At blackboard: Arlene Henderson.

# Language

New life is given Shakespearean plays as seniors, Larry Gustafson, Henry Muller, Bernadine Batchelder and Darlene Vedder get an oral lesson on Macbeth.

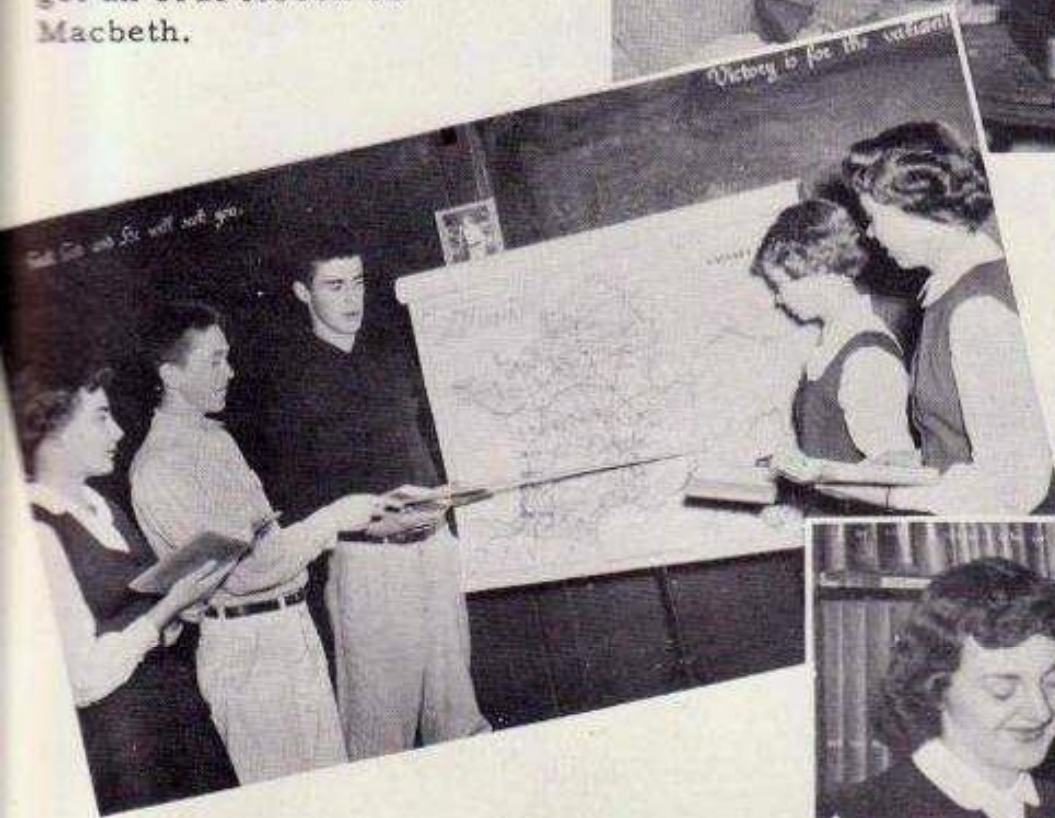

"All Gaul is divided into three parts." Sandra Whiteley, Robert Jacobs, William Costello, Connie Mathes and Ann Bronzie, Latin II Class.

La Classe de francais proves hilarious as well as educational. Here Carolyn Fruechtl, Eva Clark and Margaret Gordon try conversational French.



Junior English students read current magazines with teacher, Sister M. Avellina. Left to right: Nancy Jacobson, Rita Dolan, Barbara Makovec and Dolores McPeak.

# Art



Lyle Morehouse frames a picture with a picture while Cecilia Cornelius poses for Ione Connerley.



Forming a palette of smiling artists are: Claudia Wayne, Joan Garron, Marianne Knight, Clara Finley, Bonnie Houghton, Sharon Hollander, Vickie Dishion.



Intent upon squaring things up, Gene Kryger, Mary Lynne Leahy and Richard Batchelder, learn the utility of the "T"

This means business when future business men and women under the direction of Sister M. Charisse work for speed and perfection. At adding machine Larry Gustafson and Henry Muller. Typing: William Haughton, Katherine Piedmont, Robert Meyer, Margaret Gordon, Thomas Kane. Taking dictation: Donna Lou Koss, Leona Taulou, Joan Garvey, Marie Galipeau and Bernadine Batchelder.



Bookkeeping class: Joan Batchelder, William Guimond, Thelma Walter, Denny Peters, Louise Lefebvre and Norma Gribnau.



# Physics

Thomas Macy starts the machine while other physics students watch for the electric sparks. Left to right: Charles Douglass, George Nielsen, John Costello, Michael Naish, Harlan Kapaun and Dolores Kelly.



# Math

Rosemary Macy, Arlene Henderson, John Nielsen, and Sharon Russell learn to construct the Altitude of a triangle.

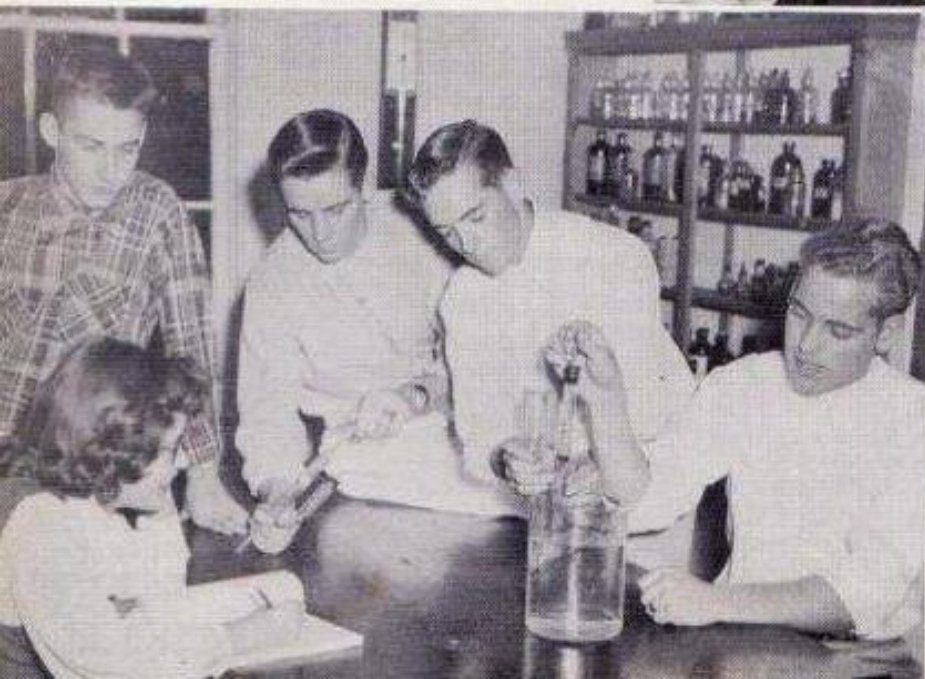

Learning the principles in operating a force pump is the experiment in which Eva Clark, Donald Kelly, Robert Meyer, William Haughton and Thomas Kane are interested.

...ctor points out the proosis of the  
 ...osquito to John Nielsen, Ida Camp-  
 ...ell and Sandra Whiteley.

Sandra McCandless finds the  
 value of the unknown with assistance  
 from instructor, Sister M. Kevina.  
 ...eated: Melvin Green and Celestine  
 ...alter.



# Biology



Fish feeding time. Joseph  
 Walter, Robert Novak and James  
 McGovern.

Dissecting a frog. William  
 Costello, Patrick Crowley, Richard  
 Sonnichsen and Arlene Henderson.

Connie Mathes, Robert Jacobs  
 and Jan Kelly try out some home-  
 made slides.





# Government

Seniors examine chart before writing essay on United Nations. Left to right: Carolyn Fruechtl, Robert Meyer, Charles Douglass and Marie Galipeau.



# Civics

Terry Kane and Delbert Webb watch Arthur Jaeger advertise as lawyer in a Civics class project.



# History

The Louisiana Purchase is this day's American History lesson. Pauline Fancher standing left and Eleanor Muller right explain the lesson. Left to right, seated: Coleen Vedder, Denny Peters, William Guimond, Thomas Macy, Joyce Matthews, Joan Batchelder, Mary Drissen and Othelia Walters.





*... In Organizations*



Sodality officers: Joan Garvey, Prefect Margaret Gordon, Tom Kane and Marie Galipeau unwrap the new sodality medals.



John Costello, Marie Galipeau and Harlan Kapaun visit the Book Week display.



Chairmen of the magazine subscription drive: Dona Lou Koss, Katherine Piedmont.



The new Laurel editors get a few pointers from senior editors: Louise Lefebvre, junior; Marie Galipeau, senior; Pauline Fancher, junior and Margaret Gordon, senior.



Freshmen: Bonnie Haughton, Ione Connerly and Shirley Koss examine the magazines they have just arranged for the Press Month Exhibit.

Managers of the year-book, Chas. Douglass and Bill Haughton check the advertising.



A and H MARKET  
412 Sherman Avenue

E. R. ELLIOTT MOTORS  
502 Sherman Avenue

CENTRAL MOTORS  
Hudson Car - Trucks

# Music

Glee Club members: Pauline Fancher, Bonnie Haughton, Bernadine Batchelder, Catherine Garvey and Ione Connerley with Dolores Kelly at the piano go over a difficult part of song before a recital.



Music is an important course in the daily program of Carolyn Fruechtl and Catherine Garvey. Here Sister M. Aloysia, instructor, gives a lesson to Carolyn while Catherine examines her new piece,

Dramatic students: Carolyn Fruechtl, Thomas Kane, George Nielsen, Margaret Gordon, Marie Galipeau, Charles Douglass and Joan Garvey are having tryouts for parts in the senior play, "Fog On The Valley" under the dir-





DeSales Pres. Catherine Piedmont and Secretary, Leona Toulou begin the meeting.



Senior Sodality Unit: Joan Garvey, Bernadine Batchelder, Carolyn Fruechtl, Margdret Gordon, Marie Galipeau, and Leona Toulou.

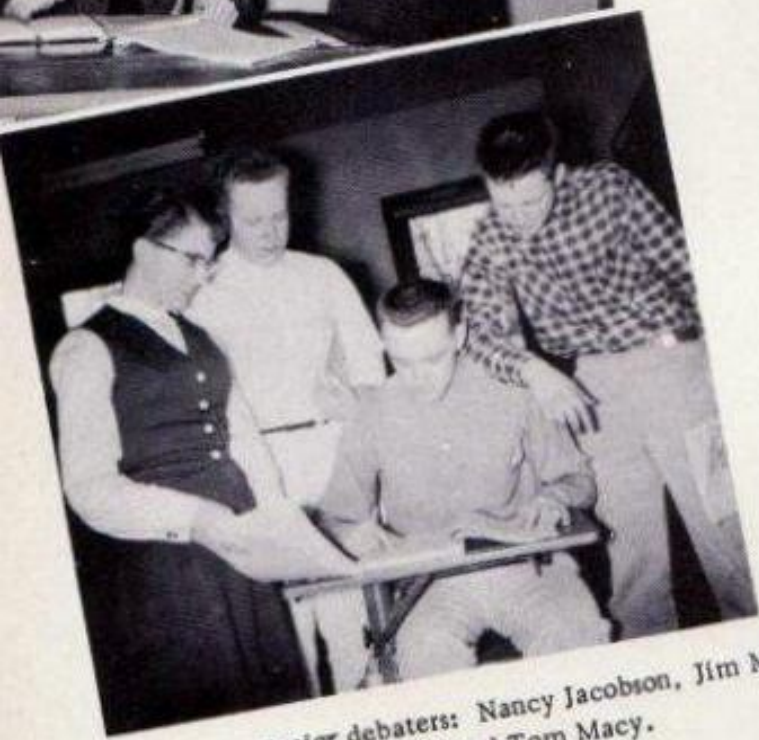

Junior debaters: Nancy Jacobson, Jim McGovern, John Costello and Tom Macy.

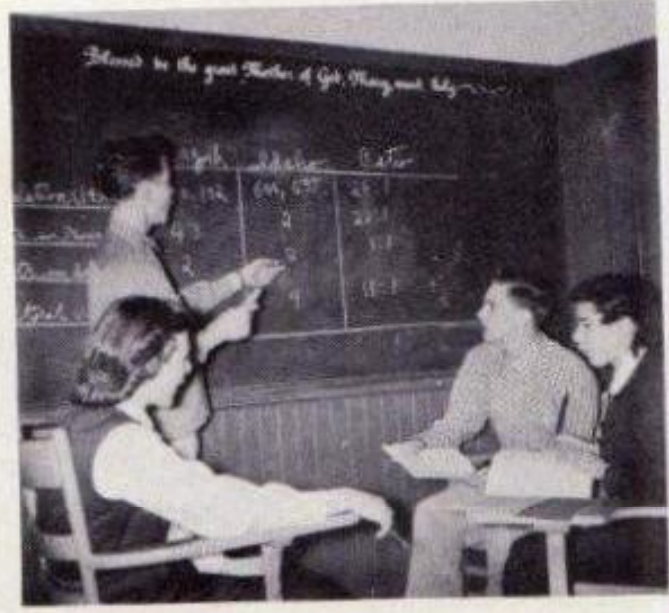

Sophomore debaters: Sandra Whiteley, Jan Kelly, Richard Anderson and Donna Galipeau.



Our Lady of Good Counsel Club ready for a trip to DeSmet Mission. Bernadine Batchelder, Joanne Rondeau, Marie Galipeau, Dolores Kelly, Margaret Gordon and Louise Lefebvre.



Sharon Russell, Ida Campbell, Bonnie Haughton, Sally Boughton and Claudia Wayne, receive vocation literature for a Good Counsel project.

-----  
 Congratulations Sen  
**FOWLER'S CAFE**  
 122 Fourth Street  
 Phone: 4-4119  
 -----

**VOGUE CLEANERS**  
 Distinctive Dry  
 Cleaning  
 513 Sherman Avenue  
 Coeur d'Alene, Idaho  
 -----

-----  
 Your Friendly Rexall  
 Store  
**SHERMAN REXAL DRUG**  
 119 Sherman



• • • *in Social Life*



Singing Christmas carols is a favorite activity of the Glee Club. Back row: Louise Lefebvre, Marie Galipeau, Joan Garvey, Joanne Rondeau. Front row: Margaret Gordon, Leona Toulou, Carolyn Fruechtl, Joan Batchelder, Nancy Doherty.



In a radiant atmosphere beset with russet leaves and streamers of gold and brown, thirty-five couples danced to "Autumn Leaves!" the theme of the Harvest Ball. The Ball sponsored by the Press Club was the first formal of the year.



**YATES FUNERAL HOME**  
Ambulance Service  
744 N. 4th St. Phone 4-2151

**BRODERICK MOTOR CO.**  
Cadillac Oldsmobile - Complete Service  
204 Second St. Phone 4-2625



Off for a sleigh ride.



A game of pool with Father Elliott, George Nielsen, Larry Gustafson, Michael Naish and Bob Meyers.



Decorating for the Harvest Ball: Carolyn Fruechtl, Dolores Kelly, Joan Garvey and Mary Stillinger.

After the Ball, Dolores Kelly, Eleanor Muller



-----  
**GOLDEN GLOW DAIRY**  
 For Home Service  
 Call  
 3rd Street Ph:  
 4-2728



Just chatting: Darlene Vedder, Margaret Gordon, Marie Galipeau, Mary Stillinger and Dona Lou Koss.

**PEPSI-COLA BOTTLING CO.**  
 Mission Orange  
 1602 Sherman  
 Phone: 4-3191

**McEUVEN'S 12th IGA**  
 I. G. A. Supermarket  
 1123 Sherman  
 Phone: 4-2716





Queen Catherine Garvey is crowned by junior class president Denny Peters while classmates, Pauline Fancher, Arlene Hartz, Dolores Kelly, Donald Kelly, Michael Naish and John Costello show their approval.

Admiring the realistic fountain in the center of the hall: Dolores Kelly and Dolores McPeak.



# Dramatics

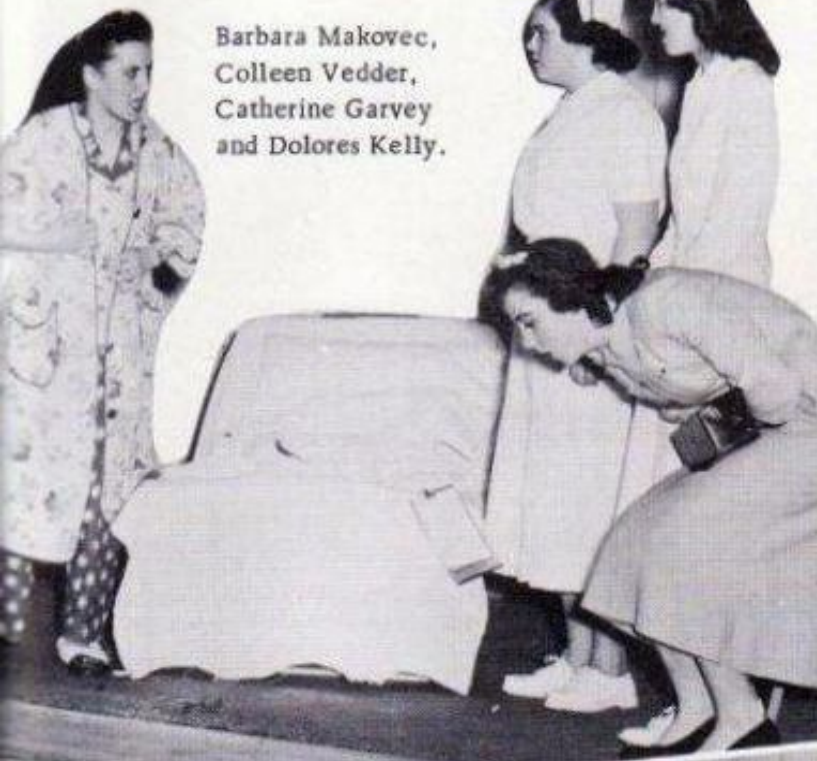

Barbara Makovec,  
Colleen Vedder,  
Catherine Garvey  
and Dolores Kelly.



## THURSDAYS AT HOME:

"My husband  
told me not to  
tell you."

Pauline Fancher,  
Leta Dolan,  
Norma Gribnau,  
Mary Drissen.



## FOG ON THE VALLEY:

"You have taken every-  
thing..."  
Tom Kane and Margaret  
Gordon.

## NOBODY SLEEPS:

"Oh, are you really a burglar?"

Sharon Russell, Arlene Henderson, San-  
dra Whiteley and Ann Bronzie.

COEUR D'ALENE ELKS  
LODGE NO. 1254  
418 Lakeside  
Phone 4-2828

## FINE ART STUDIO

Commercial - Portraits  
Photography at its finest.

118 Powell Bldg. Phone: 4-3416





Henry Muller watches Charles Douglass set up his transmitter

Patrick Crowley works with clay while Donna Galipeau makes a chart as a science project.

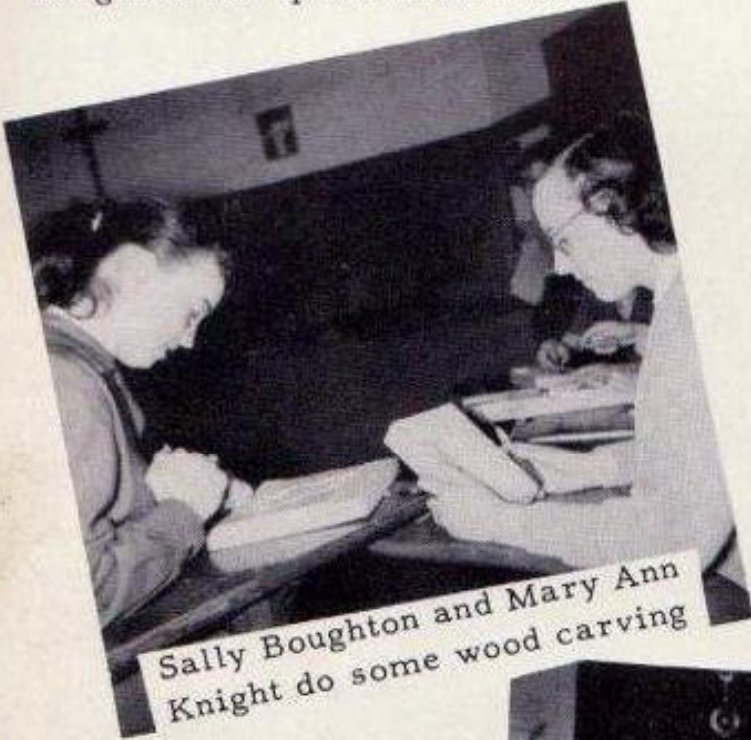

Sally Boughton and Mary Ann Knight do some wood carving



Eva Clark and Dolores Kelly register for Science Fair.

-----  
 TEMPLIN'S GRILL  
 On The Shore Of  
 Beautiful Lake Coeur  
 d'Alene  
 112 W. Sherman  
 Phone: 4-4920

-----  
 KANE'S SCHOOL  
 OF BEAUTY CUL-  
 TURE--BEAUTY  
 SHOP  
 802 4th Street  
 Phone 4-5217



Charles Douglass, Tom Kane, Bob Meyers, George Nielsen and Bill Haughton operate a counter.

-----  
 McCLINTOCK TRUNKET  
 CO.  
 Juno Brand Canned Food  
 "The Best That Money  
 can Buy"  
 Coeur d'Alene, Idaho

# At the Academy



... a Christmas party: Eva Clark, Leona Toulou, and Katherine Piedmont.

... watching the bird taking its morning bath: Ida Campbell and Clara Finley.



... a game of Canasta: Cecelia Cornelius, Hope Dishion, and Vickie Dishion.



... reminiscing the bygone days: Dolores McPeak.



... The Sunday morning "funnies": Rene Murich and Myrna Lee Haughs.



... a telephone call from some interesting friend: Nancy Doherty and Louise Lefebvre.

HALL PLUMBING &  
HEATING CO.  
214 N. Fourth Street  
Phone: 4-2520

POOL MOTORS  
STUDEBAKER  
118 Second Street  
Phone: 4-5512

JERSEY  
DAIRY FOODS  
112 Garden Ave



Joan, Darlene, Bernadine, Eva and Carolyn.



Graduation always seems to provoke an inspection of the Academy's family tree and what an interesting tree it is. There is Joan Garvey the last eight Garveys to attend I.H.M. Grouped around her from left to right are: Marie, Mary, George, Bernadine, Dona Lou, Carolyn, and Henry who have travelled through the thick and thin of twelve long years that have brought them this far - to the threshold of Graduation.



Bob, Bill and Tom are the eldest in the family so they are the first to head a long line of brothers and sisters who will follow in their steps.



Larry is the middle pin in the family with one brother and one sister already graduated and two brothers yet to follow.



And there are Charles and Margaret who are the one and only in their respective families to graduate from I.H.M.

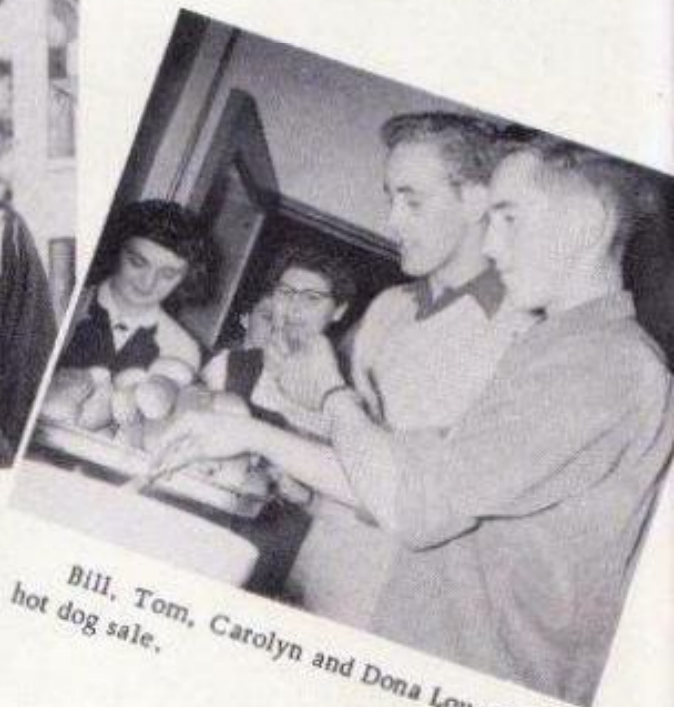

Bill, Tom, Carolyn and Dona Lou at the hot dog sale.

**NORTH IDAHO JUNIOR COLLEGE**  
 "A Community College"  
 It's GOOD BUSINESS To  
 Go To College

**LAFFERTY**  
**TRANSPORTATION CO.**  
 123 Sherman Avenue  
 Coeur d'Alene, Idaho



Mary and Bernadine



Eva, Kathy and Leona have followed in the footsteps of their elder sisters.

"That's my sister," you may hear one of them say as she points to a picture of graduates. Eva and Mary Lou Bubb have been at the Academy the least time. Both entered as juniors.

A fond memory will be the play, "Fog on the Island," which was selected as the play to enter the Catholic Theater Festival. Marie, Charles, George, Margaret, Joan.



Henry with another Ad for the annual

At work on the Laurel, Marie Galipeau

ATLAS WAREHOUSE  
COMPANY  
By-Pass Garden Avenue  
Moving & Storage  
Phone 4-2724

COEUR D'ALENE  
WHOLESALE MEATS  
Russ & Del Conrow  
1117 8th St. Ph. 4-3221

PAYLESS FOOD STORE  
Free City Delivery  
614 4th Street Ph. 4-2120



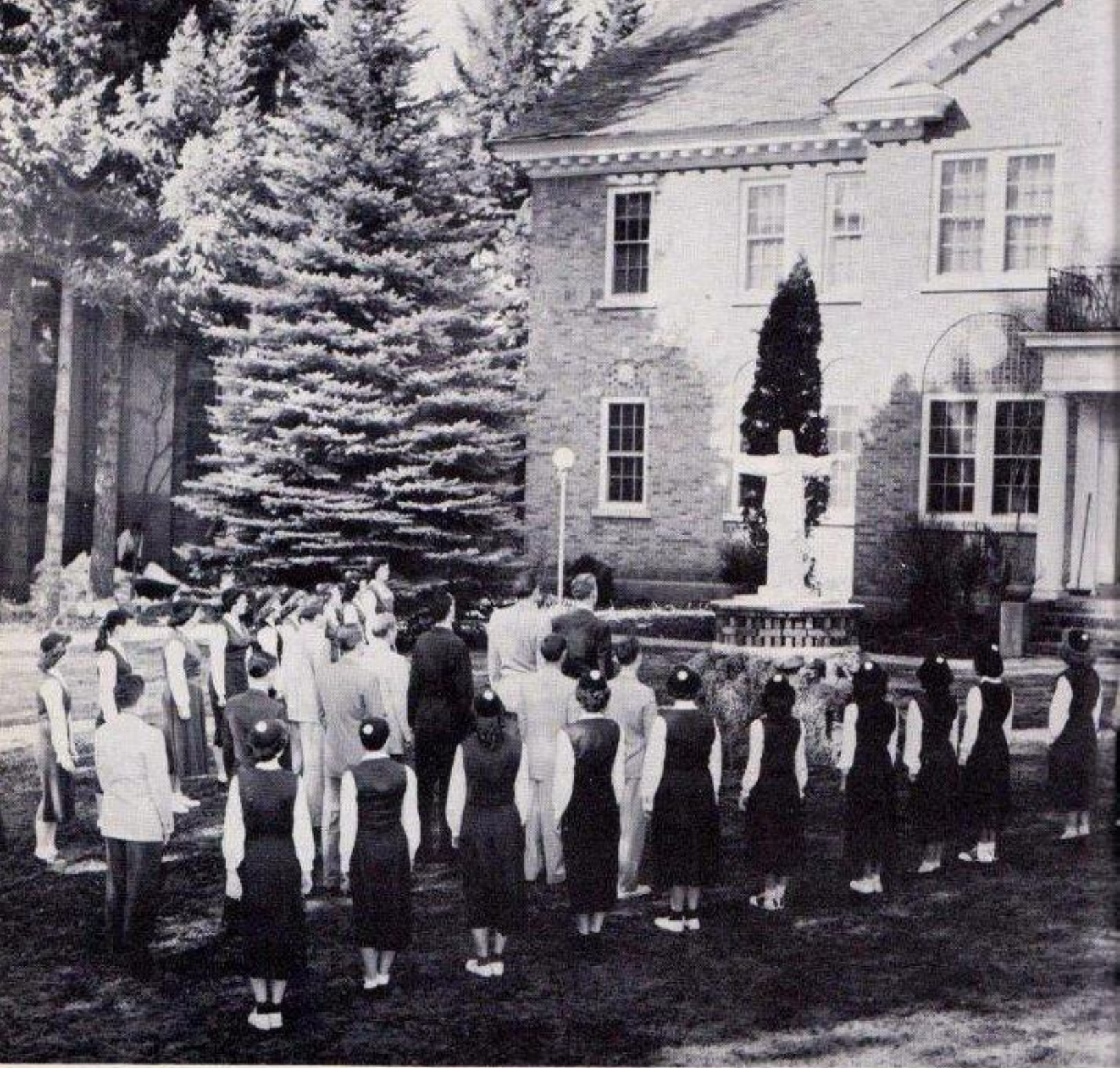

## *Honor Christ the King*

To honor Christ as their King Academy students assembled before the statue of Christ the Redeemer and pledged their loyalty in the Eucharistic service as knights and handmaids of the Blessed Sacrament.



... *in Sports*





Jan Kelly  
Robert Novak

Denny Peters Don Kelly  
William Costello

William Guimond  
Ronald Peters John Nielsen

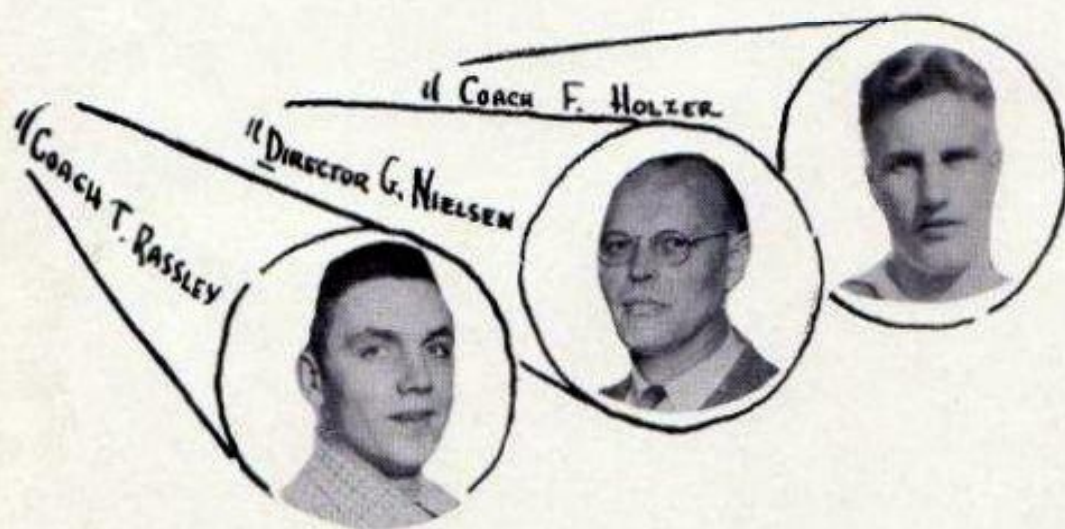

COACH F. HOLZER

DIRECTOR G. NIELSEN

COACH T. RASSLEY

Bob Meyer





John Costello

Mike Naish

Tom Kane

Henry Muller

Bob Meyer

George Nielsen

Pat Crowley

Larry Gustafson



Henry Muller



George Nielsen



Tom Kane



Larry Gustafson

End of successful season. Bill Guimond, Terry Kane and Timmy Kane.

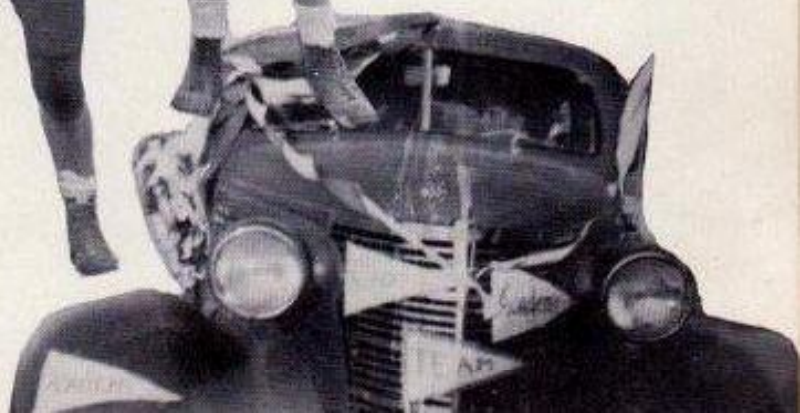

# Tournament



Mayor L. Gardner presents the trophy to Captain Larry Gustafson, at the end of the Catholic Invitational Tourney, when the Academy Panthers defeated the Gonzaga Super Chiefs. George Nielsen, athletic director, smiles proudly at the state Catholic hoop Champions.



NORTH SIDE FEED & HARDWARE  
R. C. A. Television  
848 N. Fourth Street  
Coeur d'Alene, Idaho

HAYDEN LAKE GOLF CLUB, INC  
Hayden Lake, Idaho



Smiling at the close of a successful season. Seniors: Tom Kane, Bob Meyer, Larry Gustafson end four years of sports at the Academy.

## Basketball

Varsity: Athletic Director, Mr. Geo. Nielsen, Tom Kane, Bill Costello, George Nielsen, Harlan Kapaun, Larry Gustafson, Coach Lou Gell, Bill Guimond, Bob Meyer, Denny Peters, Jan Kelly, Manager Mike Naish and Donald Kelly.



Junior Varsity lineup: Back row: Terry Kane, Dick Sonnichsen, Duane Andres, Richard Batchelder, Coach George Nielsen, Timmy Kane, Bob Jacobs, Bob Novak, Ronald Peters, John Nielsen, Arthur Jaeger, Delbert Webb, Gene Kryger, and Pat Crowley.





"Fifteen Rah's for the Academy Panthers." Cheerleaders --Left: Nancy Jacobson, Margaret Gordon, Joan Garvey, and Barbara Makovec really spur on the cheering section and give the team a boost to a successful season.

President of "A" Club Pauline Fancher center back, discussing with other committee members the point system. Left to right are: Bernadine Batchelder, Carolyn Freuchtl, Norma Gribnau, and Secretary, Louise Lefebvre.



Drill Team: Eleanor Muller, Leader, Louise Lefabvre, drummer; Cathy Carvey, Marie Galipeau, Mary Drissen, Pauline Fancher, Leona Toulou, Carolyn Freuchtl, Norma Gribnau, Donna Galipeau, Lila Morehouse, Eva Clark, Sandra Whiteley, Sharon Russell, Delores Kelly, Joan Batchelder, Rosemary Macy, Arlene Henderson, Ann Bronzie, Joann Rondeau, Arlene Hartz. And Rita

# Drill Team



The Academy Drill Team at the Catholic Invitational Basketball Tournament on March 12, 1954.

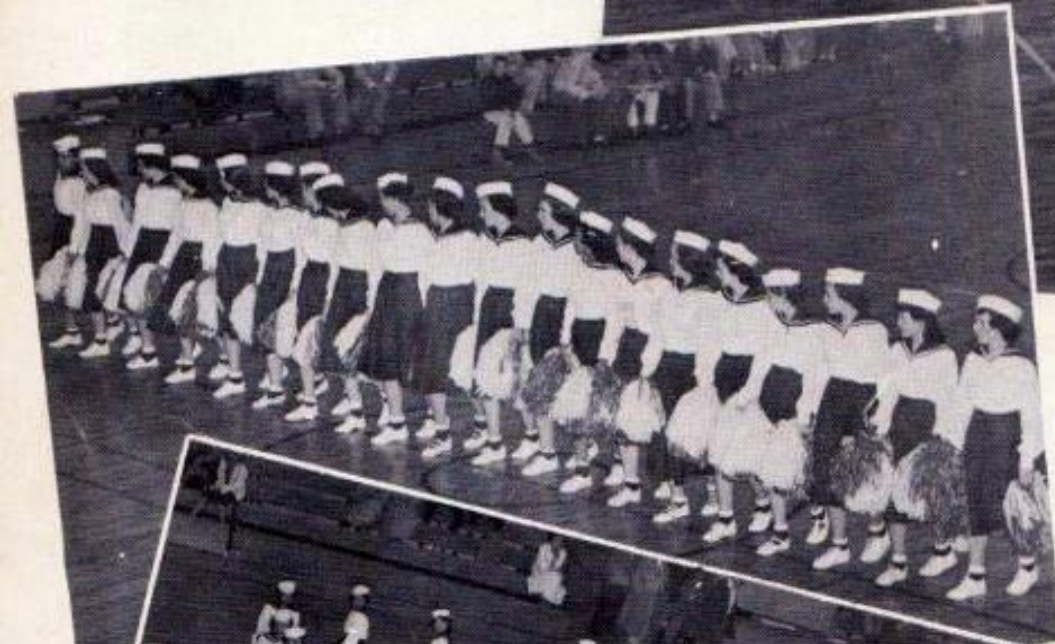
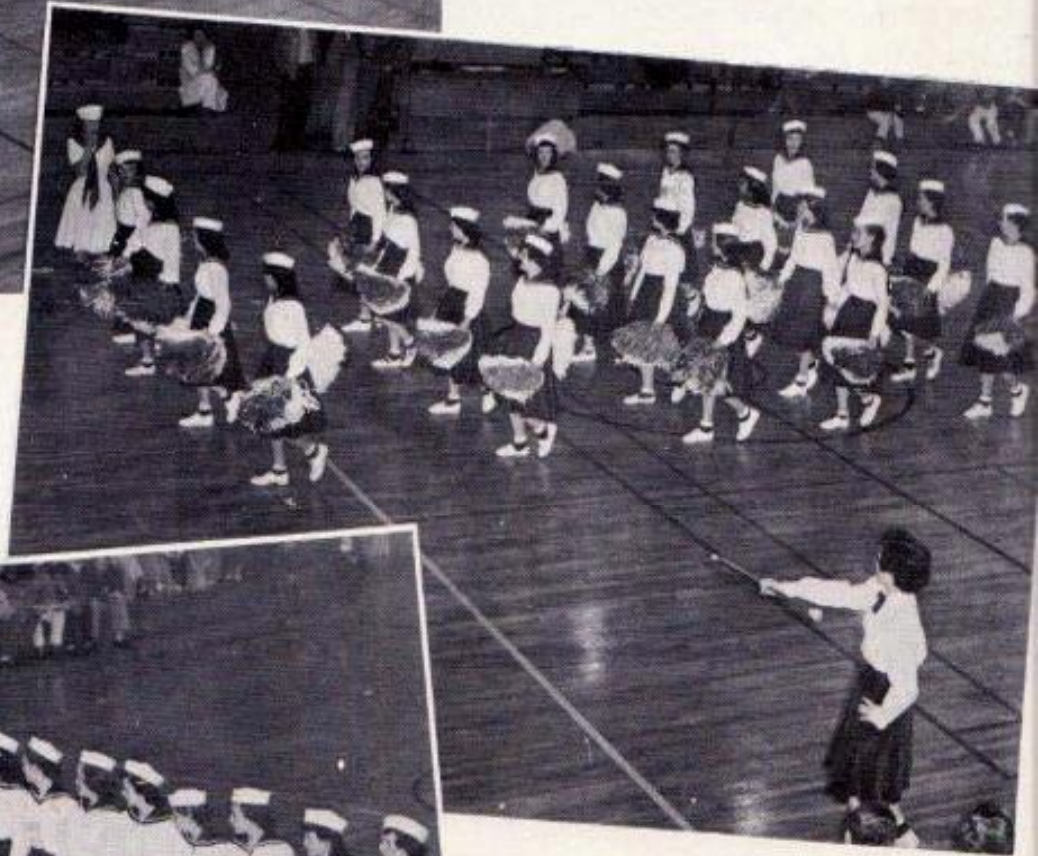

BURCH'S FURNITURE  
Friends and Furniture  
Our Business  
408 Sherman Ave.

FIRST FEDERAL SAVING  
LOAN ASSOCIATION  
Real Estate Mortgage  
Loans

# Basketball

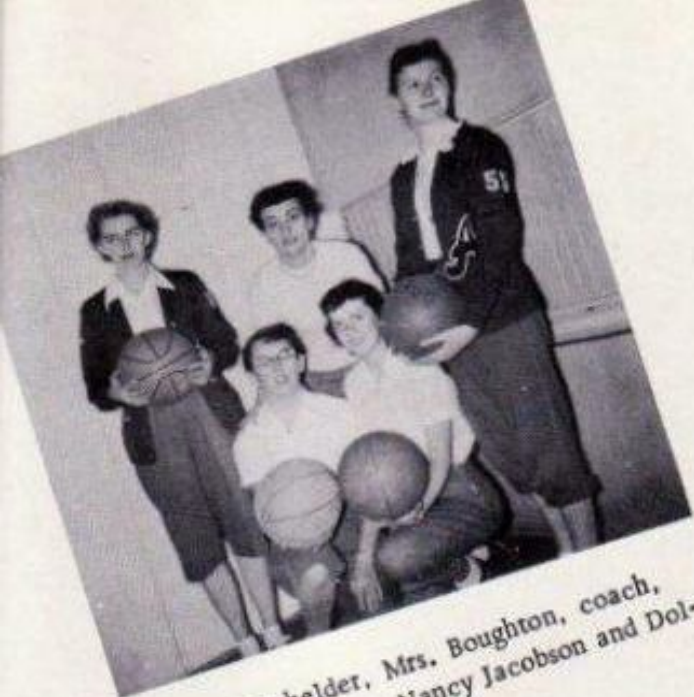

Joan Batchelder, Mrs. Boughton, coach, Pauline Fancher, Nancy Jacobson and Dolores Kelly.



Mrs. Boughton, Coach, Joan Garvey, Darlene Vedder, Carolyn Fruechtl, and Marie Galipeau.



Cecelia Cornelius, Clara Finley, Mrs. Boughton, Coach, Sally Boughton, Ione Connerly, and Claudia Wayne.

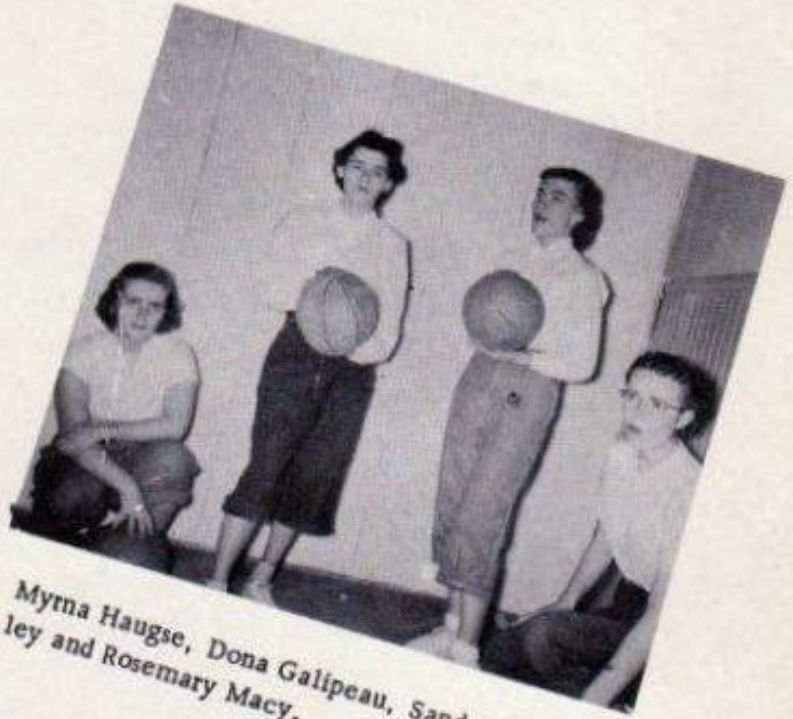

Myrna Haugse, Dona Galipeau, Sandra Whiteley and Rosemary Macy.

FRATERNAL ORDER OF EAGLES  
Aerie #486

The Home Of Teen Age Dances

ENGLISH FUNERAL HOME

411 Coeur d'Alene Avenue

Phone: 4-3144

# Our Business Friends

KOOTENAL COUNTY LEADER  
Commercial Printing  
Stationery Business Forms  
402 Coeur d'Alene Ave. Phone 4-2382

GRIDLEY'S MEN'S STORE  
And Sanitone Dry Cleaning  
Featuring Nationally Advertised  
Line of Men's Furnishings

CLODIUS GROCERY & MARKET  
Courtesy - Quality - Cleanliness  
415 Sherman Avenue Phone 4-3215

I. X. L. TOGGERY  
The Store For Men And Women  
Who Shop For Men  
Thomas D. Landers, Owner

SONNICHSEN'S AGENCY  
Real Estate - Insurance - Loans  
120 Fourth St. Phone 4-2193

GRIDLEY INVESTMENT CO.  
Real Estate - Insurance - Rentals  
108 N. Fourth St. Phone 4-2151

THE LIGHTHOUSE  
Sporting Goods  
See Us For All Your Needs  
305 Sherman Ave. Phone 4-5721

OVERJORDE'S JEWELRY  
307 Sherman Ave. Phone 4-4614

DR. W. W. SCOTT  
Optometrist  
120 N. Fourth St. Phone 4-4118

EVERGREEN FLORAL AND GIFT SHOP  
Flowers For Special Occasions  
213 Sherman Ave. Phone 4-3145

KRAMER PONTIAC CO.  
"You can't beat a Pontiac."  
416 Coeur d'Alene Ave. Phone 4-3181

THE METROPOLE  
Meat and Groceries  
Leo H. Rutten Red and White Store

COPE ELECTRIC  
Dealers in General Electric Maytag Thor

FASHIONETTE  
Junior Dresses and Sportswear  
217 Sherman Avenue Phone 4-5812

THE FARQUHAR BAKERY  
"Home-made" Breads Pastries  
515 Sherman Avenue No Phone

TV-APPLIANCE CENTER  
301 Lakeside Avenue

DINGLE HARDWARE  
"The House Of Quality."  
402 Sherman Avenue Phone 4-4321

PANHANDLE ABSTRACT CO.  
421 Sherman Avenue Phone 4-2917

MULLERS' BUILDING SUPPLIES & FEE  
Third and Coeur d'Alene Phone 4-2628

FRENCH CLEANERS & DYERS  
Home Of GLO-TONE  
Cleaning Fit For A King  
Bob Peapson - Owner  
Special 4 Hr. Service  
730 N. 4th St. Phone 4-5917

BEN'S SPUDNUT  
Catering To Parties  
24 Hr. Service  
751 N. 4th St. Phone 4-5915



**RUTTEN'S DRIVE IN MARKET**

Sunset Heights  
The Best In Groceries & Meats

**BRODERICK GROCERY**

Your Friendly Neighborhood Store  
Sundries, Groceries, Fresh Meats

**THE WHITE MOTEL**

Highway 10 at East Entrance To  
Coeur d'Alene, Idaho  
Mr. and Mrs. D. C. Hawkins  
2100 E. Sherman Ave. Phone 4-3637

**SPELLMAN REFRIGERATION CO.**

North Fourth Street Phone 4-4610

**GRACE HALL APPAREL**

200 N. 4th Street Phone 4-3211

**COEUR D'ALENE FLOWER SHOP**

Floral Arrangements Of Distinction  
107 N. Fourth St. Phone 4-4316

**EVERSON'S JEWELRY**

109 Fourth St. Coeur d'Alene

**F. W. WOOLWORTH**

314-318 Sherman Avenue Phone 4-2616

**ROHOLT DRUG**

Prescription - Pharmacists  
Desert Hotel Bldg. Phone 4-4915

**COEUR D'ALENE BIKE SHOP**

Keys - Locks - Repair  
314 4th Street Phone 4-4720

**COEUR D'ALENE PRESS**

Your Home Newspaper And  
The Press Print Shop, Inc.  
Second and Lakeside

**KINBERG'S SHOE STORE**

211 1/2 N. 4th Street Coeur d'Alene

**BACHELOR CLEANERS**

Beautiful Dry Cleaning  
409 Montana Ave. Phone 4-5210

**SPECIALTY LAUNDRY**

Curtains, Furniture, Rugs,  
Blankets, Mattresses  
2332 Government Ave. Phone 4-3717

**DR. PEPPER CO.**

A Lift For Life  
Enjoy Ralph's Full Flavored Beverage

**IDAHO FIRST NATIONAL BANK**

Established 1867  
Dependable Banking Service

**GARDNER SUPPLY CO.**

Coeur d'Alene - Wallace, Idaho  
501 Sherman Avenue 824 Bank Street  
Phone 4-2113

**ODA MAY SHOP**

Gifts and Infant's Wear  
222 Sherman Avenue Phone 4-5312

**SALLY SHOP**

"Everything For Children."  
Virginia Jordan  
113 Sherman Avenue Phone 4-4913

**BOB'S MOBILE**

Tires - Batteries - Accessories  
Super Service  
701 Sherman Avenue

**COEUR D'ALENE STYLE SHOP**

Home Of Fine Foundation  
And Women's Wear

**HART DRUG STORE**

Martin Jennings  
324 Sherman Avenue Phone 4-5115

**ADAMS & SON, INC.**

Real Estate & Insurance Specialists  
1125 4th Street Phone 4-2181

Stan & Bobbie, Jaunita & Shirley  
Fine Food Served Right  
Open Every Day 6 A. M. to 2 P. M.

A. H. KNUDTSON  
Chicks and Seeds Poultry Supplies  
212 Third Street Phone 4-2619

MARIE'S COFFEE STOP SHOP  
Catering to Family Trade  
Open 24 Hours a Day  
102 Appleway

DR. FRED KORNBACHER  
OPTOMETRIST  
211 N. Fourth Phone 4-3224

HAGEN - LUNCEFORD  
Plumbing & Heating  
2502 N. 4th Phone 4-4643

RUNGE'S FURNITURE  
Home Furnishings  
Easy Payment Plan  
1124 Sherman Phone 4-2131

KNUDTSEN CHEVROLET  
301 N. 4th Street Phone 4-3103

COEUR D'ALENE BUILDING SUPPLY  
Secaur Cement Products  
220 Second Street Phone 4-2627

UNIVERSAL MOTORS  
Kaiser-Frazer Dealer  
1425 Sherman Phone 4-2727

Fast Accurate Prescription Service  
112 N. 4th Street Phone 4-2178

OLSON SUPPLY COMPANY  
Auto Accessories  
2945 Government Way Phone 4-4343

MENZIES SUPERETTE  
High Quality Low Prices Everyday  
818 4th Street Phone 4-5220

ROBERT'S JEWELERS  
Coeur d'Alene Finest Jewelry  
Keepsake Diamonds - Matches - Sterling  
211 Sherman Phone 4-5513

TOM'S ELECTRIC  
Electric Heat - Lighting Fixtures  
110 Appleway Phone 4-2308

POWELL SHOE STORE  
Quality Footwear at Lowest Prices  
322 Sherman Avenue Phone 4-5124

12-TEN CAFE  
Fisherman's Early Breakfast Open 5:30 P. M.  
Sourdough Hotcakes

EMIL'S 76  
North Idaho's Finest Service Station  
13th Sherman Phone 4-9516

JOHNNY'S SERVICE  
2211 N. Fourth Street  
Coeur d'Alene, Idaho

## *Patrons*

Mr. and Mrs. George Nielsen  
Mr. and Mrs. Elmer Millheiser  
Joan Gauthier  
Mr. and Mrs. W. J. Garvey  
Mrs. Mary Macy  
Mr. and Mrs. Henry Makovec  
Catherine Crowley  
Mr. and Mrs. A. W. Galipeau  
Mr. and Mrs. Mike Fitzpatrick  
Mr. and Mrs. C. R. Vedder  
Jim Wilcott  
Mr. and Mrs. J. Scoles  
Mr. and Mrs. Irwin Kelly  
Mr. and Mrs. R. A. Naish  
Mr. and Mrs. Charles Rondeau  
Mr. and Mrs. Howard Batchelder  
Mr. and Mrs. M. N. Green  
Junior Class  
St. Thomas School

Mr. and Mrs. Robert Hedberg  
Mr. and Mrs. Duane A. Boltz  
Tom Kane  
Mr. and Mrs. George Macy  
Mr. and Mrs. C. J. Hartz  
Mr. and Mrs. F. Gribnau  
Patricia Gribnau  
Warren Smith  
Mr. and Mrs. C. Piedmont  
Mr. and Mrs. S. Koss  
Mr. and Mrs. F. Freuchtl  
Sophomore Class  
Mr. and Mrs. E. J. Garvey  
Frances Walter  
Mr. and Mrs. John Jacobson  
Mr. and Mrs. John Fancher  
Mr. and Mrs. Richard Jost  
Freshman Class