

Le Coeur
1952

PLEASE RETURN TO:

Hayden Lake Library
or Bookmobile
8385 N. Govt. Way
Hayden Lake, Idaho 83835
772-5612 or 772-7648

1700

To a very good friend and
promoter of the Academy of L. H. M.
Mr. R. A. Trzuskowski.

Gratefully,
The Sisters and Pupils of the
Academy of L. H. M.





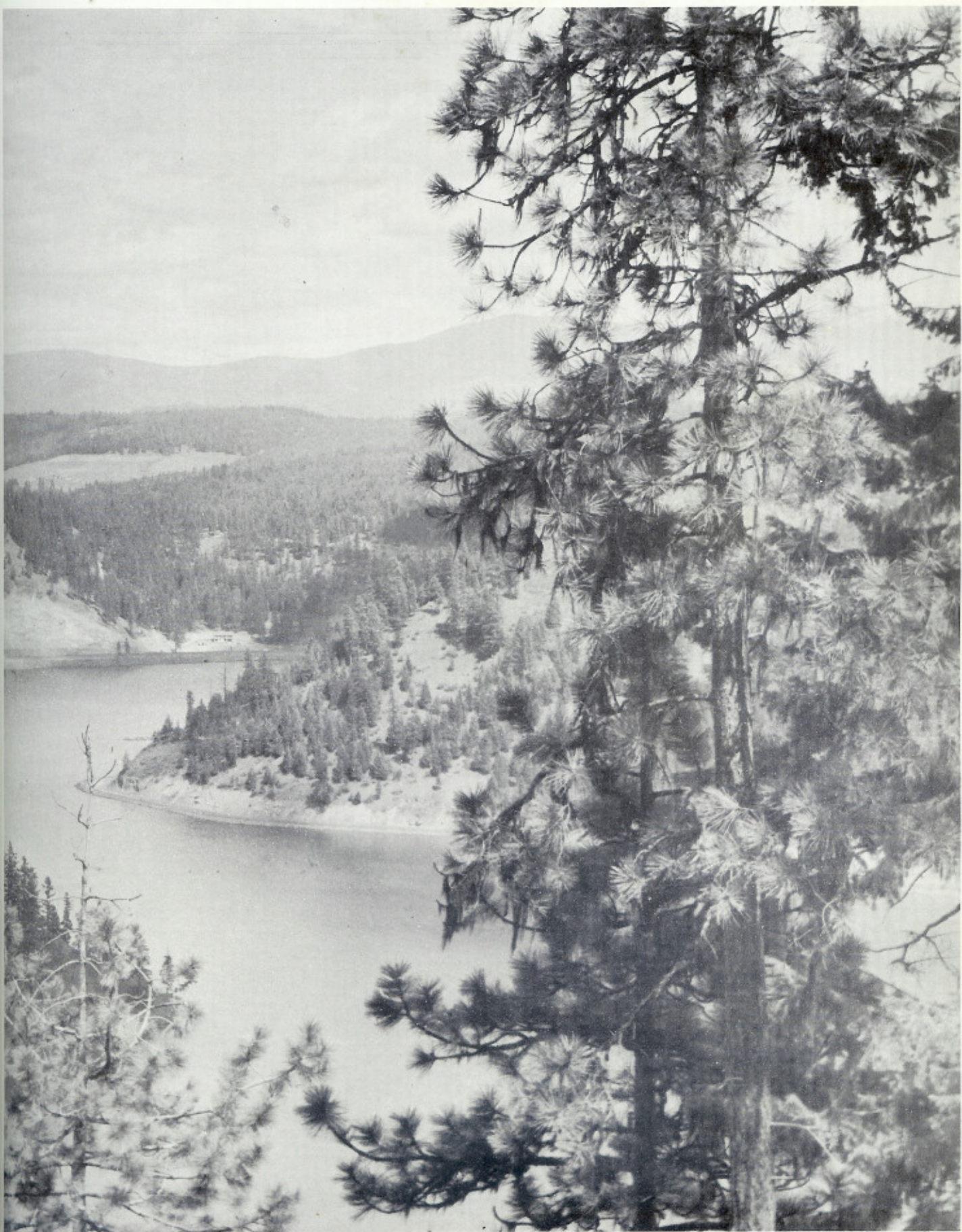



The 1952 LE COEUR

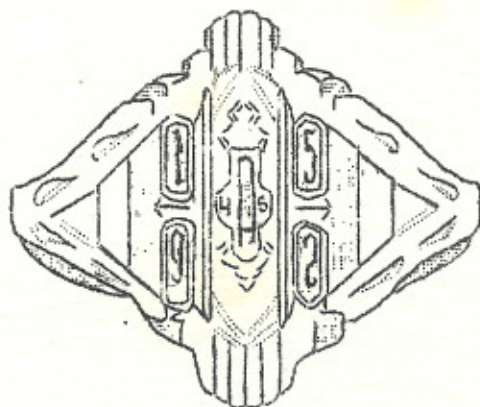

ACADEMY OF THE IMMACULATE HEART OF MARY

COEUR D'ALENE, IDAHO



DEDICATION

The Class of 1952, to express their
gratitude for the kindly interest and
excellent guidance in dramatics and girls'
athletics, in sincere appreciation
dedicate the Le Coeur to Mrs. Donald
Boughton.



Most Reverend Edward J. Kelly, D.D.



OUR PASTOR
Rev. Clair Collins, C.S.P.

CONTENTS

Seniors	14-21
Classes	22-27
Activities	28-54
Athletics	55-66
Advertising	69-92

STAFF

Editor	Camille McCalley
Assistants	Frances Piedmont Patricia Clark
Art Editor	Anne Young
Business	Shirley Marier, Mary Garvey, Bernida Moate
Typing	Beverley Oke, Dolores Bixel
Sports	Wilfred Schneberger

FACULTY

Left to right: Mother Mary Kevin, Sister M. Samuel,
Sister M. Avellina, Sister Mary Kevina, Mother Mary William,
Sister M. Aloysia, Sister M. Charisse, Mrs. Don Boughton.

CONVENT CHAPEL

Resident students enjoy a visit with Our Lord in the
Sisters' Chapel.







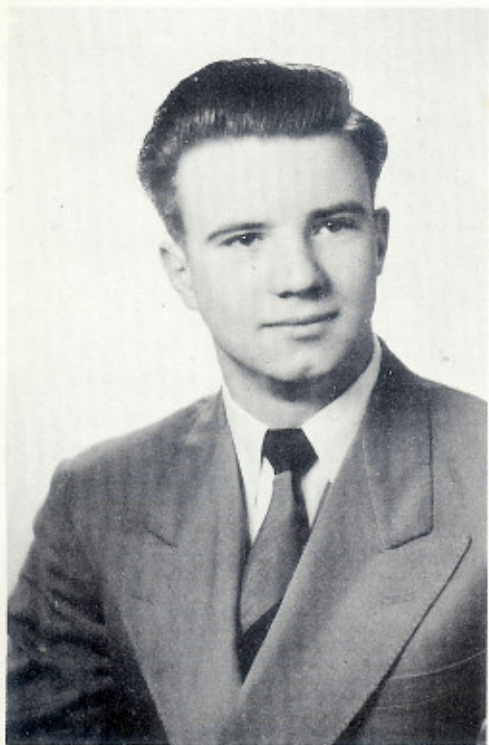

Patrick Coyle



Beverley Oke



Camille McCall



Mary Garvey



Frances Piedmont



Dolores Bixel

I
H
M

Beverley Ann Louise Oke

Sodality 1,2,3,4
 DeSales President 4
 "A" Club 4
 French Club 4
 Library Club 4
 Dramatics 1,2,3,4
 Dramatic Award 4
 Religion Award 2,3
 Short Story Award 3
 Poetry Award Honorable Mention 4
 Quill and Scroll 4
 Basketball 1,2,3,4
 News Editor Laurel 4
 Orchestra 1,2
 Piano 1,2
 Class President 1

Patrick Philip Coyle

Sodality 1,2,3,4
 Dramatics 1,2,3
 Football 1,2,3,4
 Niscot Award Football 3
 Basketball 2
 Laurel 4
 Class President 3,4
 Vice-President 1

Frances Elizabeth Piedmont

Entered from Colton Academy 4
 Secretary DeSales 4
 Press Club 4
 French Club 4
 Red Cross Club 1
 Chorus 2
 Dramatics 2,3,4
 Basketball 2,3,4
 Volleyball 2,3
 Softball 1,2,3
 Piano 1
 Sodality 4

Mary Genevieve Garvey

Sodality 1,2,3,4
 Piano 1,2
 Spokane Music Festival 1,2
 Glee Club 1,2,3,4
 "A" Club 2,3,4
 Press Club 1,2,3,4
 French Club 4
 Dramatics 1,2,3,4
 Basketball 1,2,3,4
 Cheerleader 3,4
 Laurel Manager 4
 Annual Ads 4

Camille Catherine McCalley

Entered from Seattle 3
 Sodality Vice-Prefect 4
 Press Club 3,4
 French Club 4
 Library Club 4
 Glee Club 1
 "A" Club 4
 Drill Team 2
 Basketball 3,4
 Editor "Le Coeur" 4
 Quill and Scroll 4
 Third Prize Ticket Sale 1
 Poetry Award 4
 Debate 3
 Sodality 1,2,3,4

Dolores Faye Bixel

Sodality 1,2,3,4
 Pres. Good Counsel Club 4
 Press Club 4
 "A" Club 4
 Basketball 1,2,3,4
 Vice Pres. DeSales 4
 Glee Club 2
 Dramatics 2
 Library Club 4
 Princess Junior Prom 3

I.H.M.

Rachel Helene Alderson

Entered from Sprague 4
Sodality 2,3,4
Sodality Prefect (Sprague) 4
Vocation Club Vice-Pres. 3
Dramatics 1,2,3,4
Class President 2,4 (Sprague)
Cheerleader 3
Basketball 1,2,3,4
"A" Club 2,3
2nd Prize Short Story 3
Essay Award 4
Poetry Award 4

Herbert William McLaughlin

Sodality 1,2,3,4
Class Treasurer 1
Orchestra 1
Dramatics 1,2
Football 1,2,3,4
Basketball 1,2,3
Mimeograph Operator Laurel 3

Gail Margaret Hollander

Entered from Coeur d'Alene 4
Chorus 1
Latin Club 1,2
Pep Club 2,3,4
Concert 1
Dramatics 4
Badminton 3
G. G. A. 3

Ann McGovern

Entered from St. Mary's High
Phoenix, Arizona 3
Sodality 4
Press Club 4
Dramatics 4
Glee Club 1,2,3
G. G. A. 1,2,3
Basketball 1,2,3
Baseball 1,2,3
Cheerleader 3

Patricia Ann Clark

Sodality 1,2,3,4
Glee Club 1,2,4
Good Counsel Club 3,4
"A" Club 4
Press Club 3,4
Library Club 4
Dramatics 1,2
Basketball 1,2,3,4



Helene Alderson



Herbert McLaughlin



Gail Hollander



Ann McGovern



Patricia Clark



Bernida Moate



Wilfred Schneberger



Anne Young



Elva Balentine



Shirley Marier



Prudence McCourt

I
H
M

Wilfred Edward Schneberger

Sodality 1,2,3,4
 Sodality Secretary 4
 St. Thomas Club Pres. 4
 Glee Club 2
 Press Club 1,2,3,4
 Piano 3
 Elks Youth Leader 4
 Dramatics 2
 Sports Editor Laurel 4
 Honorary Captain Football 4
 Niscot Award Football 4
 Football 1,2,3,4
 Baseball 3

Bernida Mae Moate

Sodality 1,2,3,4
 Dramatics 1,2,3,4
 Vice President Class 4
 Press Club 3,4
 Laurel Manager 4
 Annual Ads 4
 French Club 4
 Library Club 4

Shirley Ann Marier

Sodality 1,2,3,4
 Press Club 4
 Laurel Ads 4
 Annual Ads 4
 Dramatics 1,2,3,4
 Library Club 4
 French Club 4
 Basketball 1,2,3

Elva Lois Balentine

Sodality 1,2,3,4
 Basketball 1,2
 Feature Editor Laurel 3,4
 Press Club 3,4
 Poetry Award 3,4
 Essay Award 2nd Prize 3

Anne Marie Young

Sodality Prefect 4
 Glee Club President 3
 Press Club 2,3,4
 "A" Club 2,3,4
 Glee Club 1,2,3
 Orchestra 1,2
 Junior Prom Queen 3
 Dramatics 1,2,3,4
 Basketball 3,4
 Co-Editor of Laurel 4
 Quill and Scroll 4
 Social Chairman 1
 Class Secretary 2
 Class Secretary-Treasurer 3
 Class Treasurer 4
 Art Editor "Le Coeur" 4
 Sodality 1,2,3,4
 Church Organist 1,2,3,4
 Piano 1,2,3
 French Club 4

Prudence Ann McCourt

Entered from Deer Park 2
 Sodality 1,2,3,4
 Sodality Treasurer 4
 Glee Club 1,2,3,4
 Press Club 3,4
 "A" Club 4
 French Club 4
 Co-Editor of Laurel 4
 Cheerleader 4
 Dramatics 1,2,3,4
 Class Secretary 4
 Class Social Chairman 3
 Poetry Award 2
 Basketball 1,2,3
 Debate 3
 Princess Junior Prom 3

ST. THOMAS CHURCH
Redemptorist Fathers
919 Indiana Avenue
Coeur d'Alene, Idaho

J.M.J.

May 20, 1952

Dear Graduates:

Congratulations and best wishes to you and the devoted teachers who with you have labored to reach this happy day of graduation from the Academy of the Immaculate Heart of Mary.

During your attendance at the Academy we trust you have attained the sublime goal of Christian education which is to form Christ in the student and thus prepare the graduate to be a witness to the Savior. You are then ready to exemplify to all a true pattern of Christian living.

As far as your place in civilian life is concerned it might be said that you are now at the dawn of day. Under that aspect our good wishes for you may thus be adapted from these petitions in the first Day Hour of the Church's Prayer-book:

The star of morn tonight succeeds
We therefore meekly pray
May God in all your words and works
Keep you from harm this day.

May He Who brought you to the beginning
of this day, defend you in the same, that
by His power you may not fall into any
sin, but that all your thoughts, words,
and deeds, may be directed to the ful-
fillment of His will.

May He vouchsafe this day to direct and
sanctify, to rule and govern your hearts
and bodies, in His Law and the works of
His commandments, that by His help you
may attain salvation and freedom.
May He order your day and actions in His
peace, and lead you to the end in the
Charity of God and the patience of Christ.

Respectfully yours,

Father Collins C.Ss.R.

Father Collins, C.Ss.R.

CLASS RETRACES YEARS

Only two of the class of '52" have remained for twelve years. They are Mary Garvey and Bernida Moate.

Wilfred Schneberger is the ninth of his relatives to graduate from the Academy. The first one was his Uncle Wilfred Boucher who graduated in '23. Wilfred's mother, Mary Boucher graduated in '25, Ernest Boucher in '26, Monica Boucher in '28, John Boucher in '30, Edward Boucher in '33, Clement Boucher in '34, and Charles Maher, a cousin, in '47.

Bernida Moate has a brother and sister who graduated here, Rob Moate '45 and her deceased sister, Helen Moate Irons '40.

Elva Balentine's deceased sister, Antoinette Balentine, graduated in '45.

Colleen Garvey '43 was the first in her family who graduated from the Academy. Frances '44 and Kathleen '45 are two more sisters of Mary Garvey who have graduated from the Academy.

In the Marier family Roland '45, who lost his life in Korea and Leo '48 graduated from the I.H.M.

Herb McLaughlin has just one sister who graduated from here, Bernadine '50.

Anne Young follows in her mother's footsteps. Twenty years ago she was salutatorian of her class. Other relatives of Anne's that graduated from the Academy are Francis Gerdes '27, Anna Marie Gerdes Newman '28, Dorothy Gerdes Hill '38.

ILLUSTRATE SENTENCE STRUCTURE

The Sophomore English Class illustrate sentence diagraming. Left to right: Joan Garvey, Bernadine Batchelder, Sally Brooks, Donna Vedder, Dona Lou Koss, Mary Stillinger.

PHYSICS CLASS MAKE TESTS

The Senior and Junior Physics class set up apparatus for a Physics experiment. Left to right: Pat Coyle, Ann McGovern, Pat McCormick, Joseph Roche, Wilfred Schneberger, and Mollyrose Preston.

ART CLASS

Freshmen try their skill in the field of art.

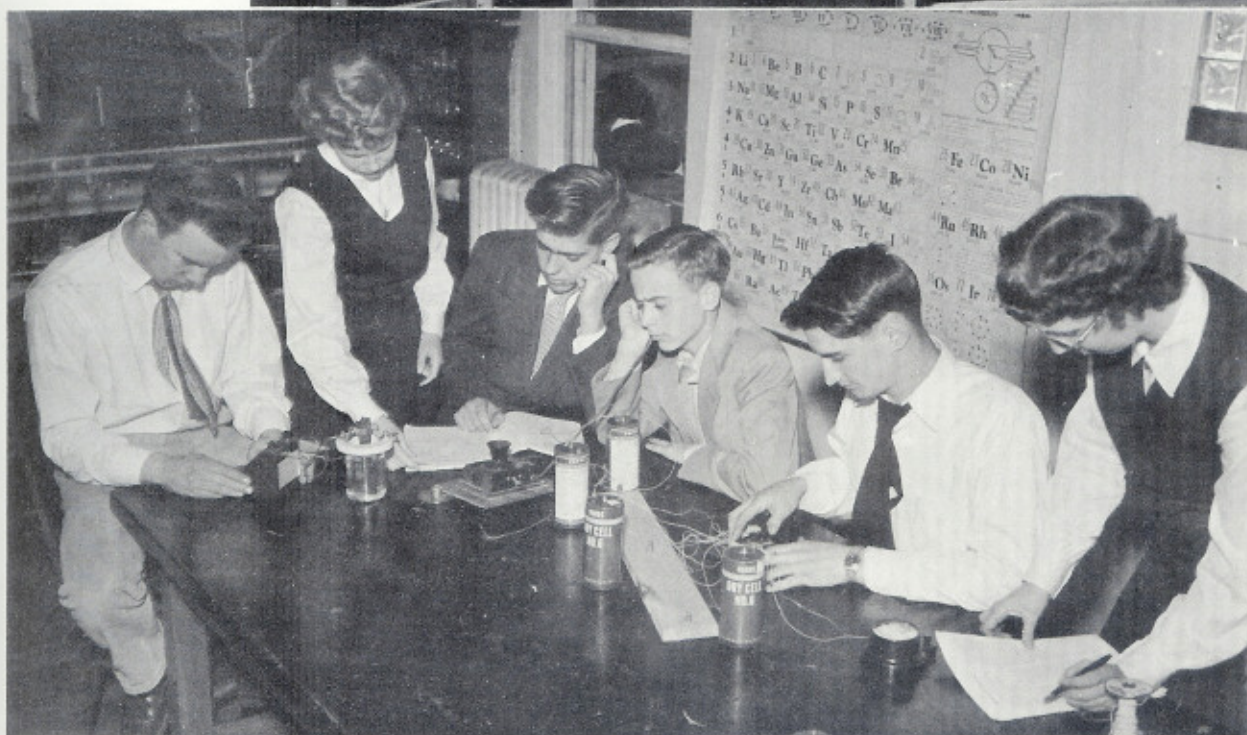
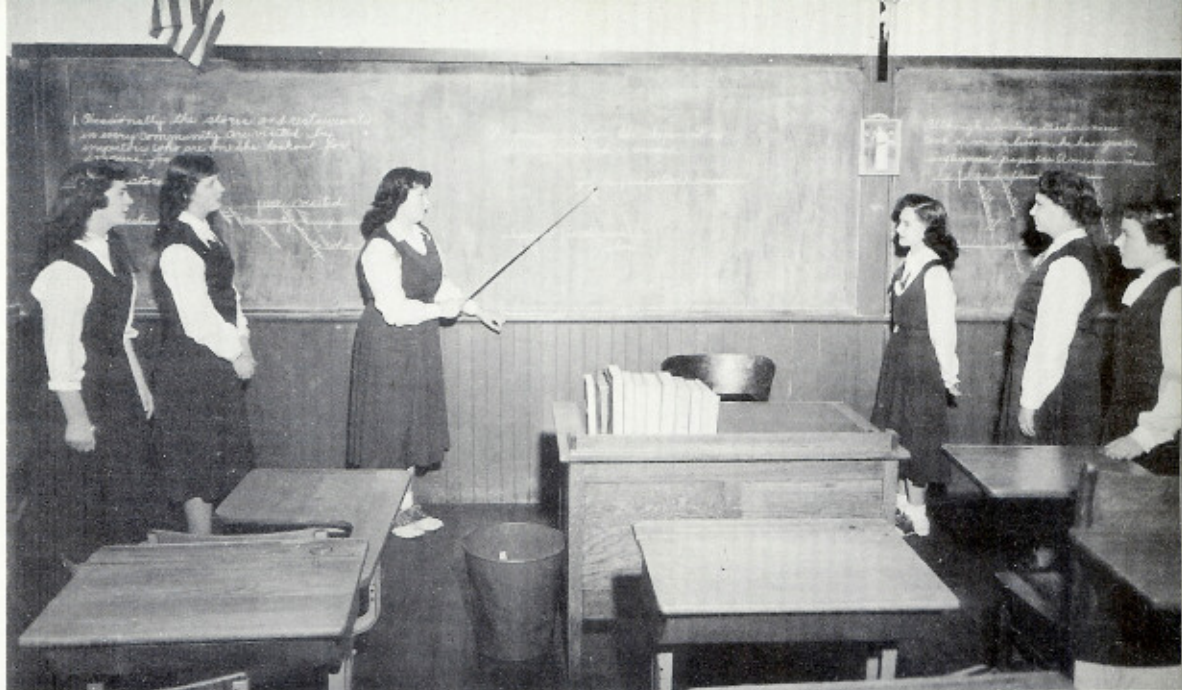

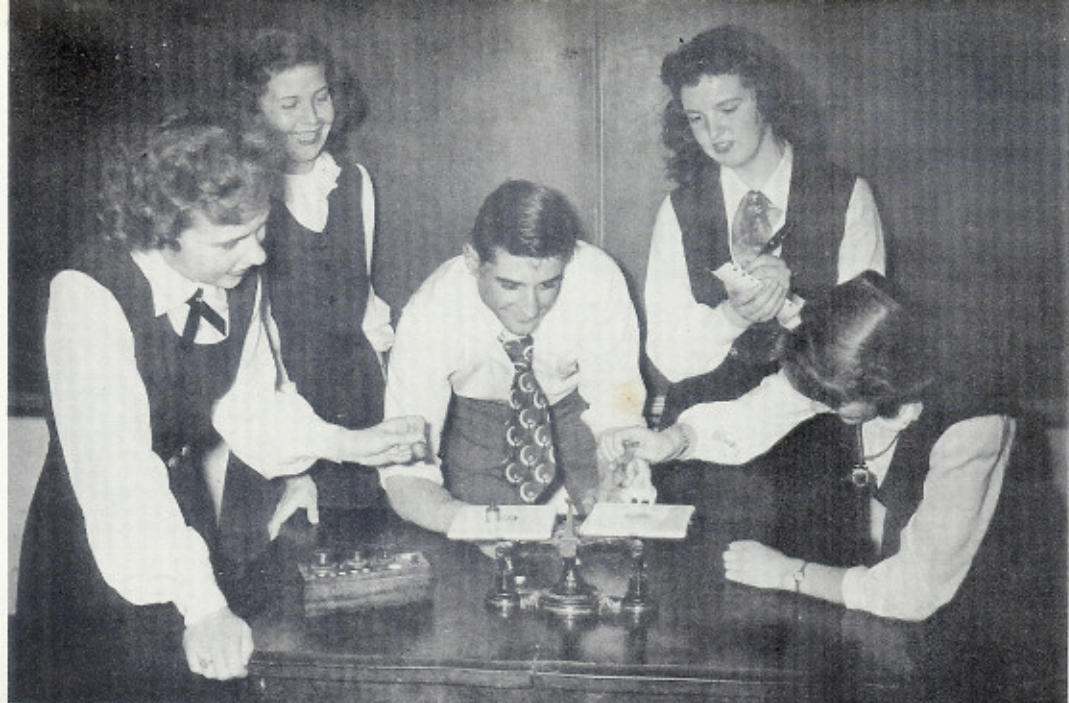

HEALTH CLASS EXPERIMENT

Seniors Bernida Moate, Elva Balentine, Wilfred Schneberger, Helene Alderson, Prudence MCCourt playfully weigh the newly acquired hamster.

DESALLES CLUB IN SESSION

The DeSales Club listen to Father Elliott's discourse on Christian Living. Left to right: Charles Douglass, Delphine Dahl, Marilyn Depner, Wilfred Schneberger, Eileen Galipeau, Olivine Galipeau, Frances Piedmont, Dolores Bixel, Patricia Clark, and Father Elliott.

STUDENTS STUDY MACHINE

What no frowns? All because of an adding machine to do their work. Left to right: Catherine Crowley, Billie Rae Spenser, and Patricia Gribnau.

BIOLOGY CLASS STUDY FISH

Sophomore students are fascinated by study of aquatic life. Left: Margaret Gorden, Carolyn Fruechtl, Marie Galipeau, Catherine Piedmont, Leona Toulou, and Larry Gustafson.

FROSH TACKLE MATH

Freshmen Class solving the tricky problems of Algebra. Left to right at the board: Annetta Crouse, Louise Lefebvre, Arlene Hart, Thomas Massey, and Donald Kelly.

INSECTS FASCINATE CLASS

Experimenting with various insects are, left to right: Thomas Kane, George Nielsen, John McManus, Donald Schneberger, Bill Haughton, and Charles Douglass.



HOOP WARRIORS ARE BOISE-BOUND

COMPETE IN CATHOLIC TOURNAMENT

Headed for Boise in an auto caravan today are the Coeur d'Alene Immaculate Heart of Mary Academy basketball stalwarts, who'll compete Thursday and Friday in their first tournament in history and also in the first Idaho Catholic interscholastic tourney.

Tournament sessions tomorrow in the single elimination will simmer the Friday's championship and consolation. Competing before the Coeur d'Alene I. H. Academy also Moscow Academy. Coeur play Henry Nielsen, Thomas ly, Will Costello, Bob Peters. Team manager is Don Schneberger. Driving the cars are Coach Lou Gell, Athletic Director George Nielsen and the Rev. Joseph Elliott, C.Ss.R. The team will stay at the Owyhee hotel and expects to reach Boise at 10 o'clock tonight.

CALENDAR	
March	
12, 13,	14 Retreat
	17 St. Patrick's Day
19	Feast of St. Joseph
21, 22	Play Festival in Spokane
25	Feast of the Annunciation

IS TOP SALESMAN

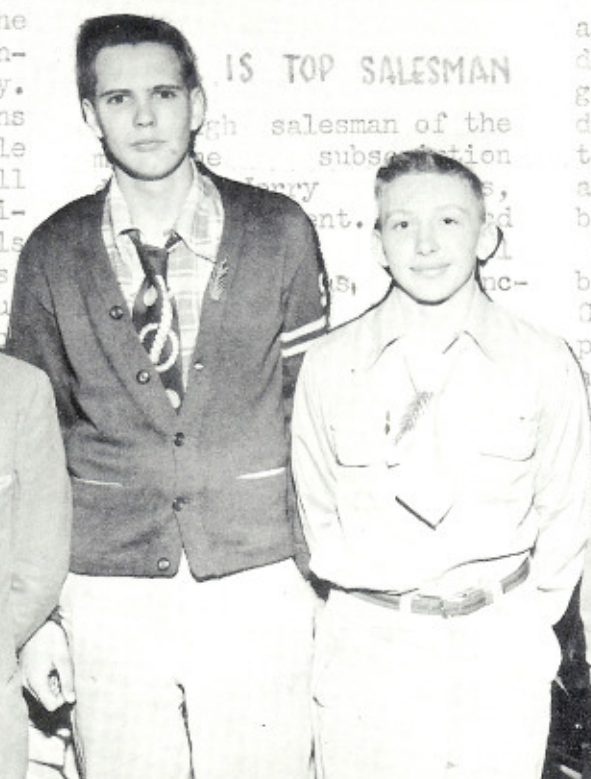

"We don't know what we're going up against," Coach Gell of the highly-winning Academy team commented today. The Coeur d'Alene team consists entirely of freshmen and sophomores, giving promise of a strong tourney contender in the next two seasons.

GELL PRESENTS TROPHY

At a school assembly on February 28, Coach Lou Gell presented the basketball trophy won by the Panthers to Mother M. Kevin.



Mr. George Nielsen, athletic director, introduced Gell, who gave a laudatory and student-pleasing description of the trip to Boise and the trophy shown. The trophy was presented by Gell to the winner, Helene Alderson, a sophomore, who took first place in the poetry contest sponsored by the Catholic Daughters of America. She used as the title of her selection, "Democracy". Second and third prizes went to Helene Alderson and to Camille McCalley, seniors. Helene wrote "Raising the Flag over Iwa Jima", and





PACK MISSION BOX

Sodality Mission Committee packs a box which is to be sent to Germany. Left to right: Marlene Nielsen, Patricia Gribnau, and Marie Galipeau.

EXAMINE NEW BOOKS

The Library offers many books of interest. Left to right: Delphine Dahl, Marilyn Depner, Eileen Galipeau, and Olivine Galipeau.

EDITORS SMILE APPROVAL

New officers take over the "Laurel". Left to right: Prudence McCourt, Mary Garvey, Anne Young, Marlene Nielsen, and Patricia Gribnau.

COACH PRESENTS TROPHY

Coach Lou Gell presents the basketball trophy to Mother Mary Kevin while Mr. George Nielsen, and members of the team look on.

PEP LEADERS CHEER TEAM

"Blue and White fight, fight, cheerleaders: Mary Garvey, Prudence McCourt, and Louise Garrick.

SCHOOL TOPS QUOTA

Louise Garrick, Dolores Kelly, and Frances Piedmont look appreciatively at the trophy earned during the magazine subscription drive.





SHOWBOAT IS THEME

In an atmosphere peopled by characters from the movie "Showboat" students felt as though they actually were dancing on the old time entertainment vessel.

Life-size figures of the captain and his family and scenes depicting various songs from the production, all added to the realistic impression of being on a Showboat for an evening.

Dancers were entertained during intermission with a tapdance by Annetta Crouse, and by several songs by the North Idaho Junior College sextette.

Music, including songs from "Showboat", was furnished by the Rhythm Aires.

COSTUME PARTY IS UNIQUE

Mysterious and different were the costumes at the 1951 Halloween Dance. Weirdly garbed students glided around in an eerie atmosphere of ghosts and goblins.

After a grand march boys and girls alike joined wholeheartedly in modern and square dancing.

Many prizes were given for outstanding costumes: to Patty Funke for the prettiest as a gypsy girl; to Pat Gribnau and Twila Crowder for the most unusual, as Mr. and Mrs. Thing; to Prudence McCourt and Camille McCalley for the hardest to identify, as a pair of dice. A special prize was awarded to Ann McGovern as the Mystery Man.

SENIORS FROLIC

Snow frolicing is always fun. Left to right: Patrick Coyle, Dolores Bixel, Wilfred Schneberger, Mary Garvey, Elva Balentine, Beverley Oke, and Gail Hollander.

BEGIN RESEARCH

Seniors begin preparation for work on the annual. Left to right: Bernida Moate, Patricia Clark, Anne Young, Camille McCalley, Prudence McCourt, Mary Garvey, Ann McGovern, Wilfred Schneberger, Elva Balentine, Francis Piedmont, Dolores Bixel, and Helene Alderson.

BOYS AND FATHERS ENJOY GAME

St. Thomas Club plays a big part in the social life of the students. Left to right: Wilfred Schneberger, Danny Hurrell, Father Elliott, Father Weber, Herb McLaughlin, and Pat Coyle.





FIESTA TO HONOR MARY

"I wish I were grown up," tearfully stated Zela. She was too young to assist in preparing for the fiesta in honor of Our Lady. Left to right: Marilyn Depner, Anne Young, Patricia Gribnau, Prudence McCourt, Catherine Crowley, Twila Crowder, Billie Rae Spenser, Gail Hollander, Shirley Marier, Delphine Dahl, and Marlene Nielsen.

"Is this He? Is this the Christ, the one Redeemer?" rehearse the choristers as Zela sleeps on her mother's knee.

* * * * *

A Mexican mother tells her daughter the story of the Christ child. Left to right: Beverley Oke, Prudence McCourt and Anne Young.

SPRING RECITAL FEATURES CHORUS

Joyous song is on their lips. Left to right: Dolores McPeak, Barbara Makovic, Carol Burke, Louise Garrick, Annetta Crouse, Catherine Piedmont, Leona Toulou, Marlene Pruiett, Eileen Galipeau, Marie Galipeau, Dena Meyers, Mary Dreissen, Bernadine Batchelder, Hope Dishon, Carolyn Fruechtl, Mollyrose Preston, Margaret Gordon, Joanne Rondeau, Mary Stillinger, Louise Lefebvre, and Mary Garvey. Accompanist Dolores Kelly.

LIFE AT THE ACADEMY

Senior and Junior resident students admire the tall pines. Left to right: Patricia Clark, Elaine Campbell, Marilyn Depner, Frances Piedmont, Elva Balentine, Helene Alderson, Dolores Bixel, and Billie Rae Spenser.

* * * * *

An enjoyable affair for the residents --- Christmas dinner before they go home.

* * * * *

Mail Call -- Is there a letter for me? Left to right: Mollyrose Preston, Catherine Piedmont, Dolores McPeak, Annetta Crouse, Louise Lefebvre, Dolores Bixel and Louise Garrick.



GONZAGA UNIVERSITY



WRITERS CONVENE

Delegates at the Northwest Catholic Press Conference at Gonzaga University: Left to right, top row: Patricia Clark, Anne Young, Marlene Nielsen, Delphine Dahl, Billie Rae Spenser, Betty Balliot, Twila Crowder. Front row: Mary Garvey, Patricia Gribnau, Joan Garvey, Dolores Bixel, Catherine Crowley, and Margaret Gorden.

FATHER LORD MEETS SODALISTS

Sodalists welcome Father Daniel Lord to Coeur d'Alene. Robert Meyers, Father Rosage, Carolyn Washburn, Billie Rae Spenser, Bernadine Batchelder, Elva Balentine, Father Lord, George Nielsen, Mary Winkle, Patricia Clark, Louise Slonacher, Beverley Oke, Patrick McGrath, and Camille McCalley.

VISITS BEAUTY PARLOR

Vivian Jennings, Delphine Dahl, screams in horror when she gazes on her dyed hair. Left to right: Delphine Dahl, Billie Rae Spenser, Twila Crowder, and Marlene Nielsen.

PLAYS TENSE MOMENT

Beverley Oke and Ann Young in a breath taking scene from "High Window".

BOYS ENACT DRAMA

George Nielsen, Pat McCormick, Joe Roche, and Thomas Kane depict the trials of a shipwrecked crew in "Minor Miracle".





SETTING OF PROM IS ROMANTIC

"Some Day My Prince Will Come". Students and their dates enjoy the music of the Upper Missouri Play Boys' orchestra.

JUNIORS SMILE APPROVAL

Louise Garrick, queen of the Prom, receives her crown as her classmates smile on their choice. Left to right: Twila Crowder, Marlene Nielsen, Elaine Campbell, Billie Rae Spenser, Catherine Crowley, Queen Louise Garrick, Donald Schneberger, Patricia Gribnau, Marilyn Depner, and Joseph Roche.

ENJOY ORCHESTRA

"A Dream is a Wish that Your Heart Makes." The Prom is in full swing.

THE SPIANS CLIMAX YEAR

Dramatics students had a full year, climaxing their activities with a three-act suspense, "Fog Island". The story takes place on a lonely island where Jerry Martin is imprisoned in an old mansion where his captors use every effort to obtain from him information on the atomic bomb. The unfolding of the mystery begins with the arrival of five girls who are marooned because of the storm.

"High Window", a melodrama, one of the three one-act plays produced by the class, received very favorable comments at the Spokane Dramatics Festival. Beverley Oke received one of the medals presented to outstanding players at the Festival.

Other one-act plays were "Minor Miracle", presented by Pat McCormick, Joseph Roche, George Nielsen and Thomas Kane, and "Skin Deep", a comedy, presented by an all-girl cast.

Old Mexico is the colorful background of the coming Nativity in the Christmas production, "Our Lady of the Market Place". One of the impressive scenes was the crowning of the Blessed Virgin Mary.

All plays were directed by Mrs. Don Boughton, dramatics instructor. In appreciation for her efforts, the students presented Mrs. Boughton a makeup kit.

REHEARSE "FOG ISLAND"

Rehearsing for "Fog Island," left to right: George Nielsen, Tom Kane, Pat McCormick, Joe Roche, Helene Alderson, Ann McGovern.

Left to right: Tom Kane, Pat McCormick, Beverley Oke, Joe Roche, Twila Crowder, Pat Gribnau, Anne Young, Catherine Crowley, Delphine Dahl, George Nielsen, Marlene Nielsen, Ann McGovern, Helene Alderson,





REMEMBER THESE

1. Donald Schneberger, Pat McCormick
2. Louise Garrick, Annetta Crouse, Hope Dishon
3. Annetta Crouse, Helene Alderson, Louise Garrick
4. Beverley Oke
5. Louise Lefebvre
6. George Nielsen, Tommy Kane, Helene Alderson
7. Patty Clark, Carolyn Washburn, Elaine Campbell, Louise Garrick
8. Mary Driessen
9. Cathy Piedmont
10. Prudence McCourt, Bernida Moate, Mary Garvey
11. Annetta Crouse, Helene Alderson, Louise Garrick
12. Camille McCalley, Frances Piedmont, Willie Schneberger
13. Cathy Crowley, Twila Crowder, Pat McCormick, Donald Schneberger,
14. Elaine Campbell Billie Rae Spenser
15. Snow Scene - St. Thomas Church
16. Elva Balentine, Frances Piedmont
17. Camille McCalley, Elva Balentine, Delphine Dahl
18. Elva Balentine, Mary Jo Ketcham, Peggy Bowers
19. Leona Toulou, Camille McCalley, Beverley Oke, Pat Clark
20. Louise Lefebvre, Frances Piedmont
21. Gail Hollander
22. Pete Ketcham, Don Schneberger
23. Twila Crowder, Pat McCormick, Buzz Nielsen, Helene Alderson,
Pat Gribnau
24. Bernida Moate, Frances Piedmont
25. Bernida Moate, Mary Garvey
26. Mary Garvey, Camille McCalley
27. Camille McCalley, Anne Young, Elva Balentine, Dolores Bixel,
Delphine Dahl, Pat Gribnau, Billie Rae Spenser, Louise Garrick
Helene Alderson, Pat Clark
28. Carol Burke, Edwalee Gray
29. Willie Schneberger, Pat McCormick
30. Father Elliot, Willie Schneberger, Dolores Bixel, Billie Rae
Spenser, Cathy Crowley, Twila Crowder, Marlene Nielsen,
Delphine Dahl
31. Patty Clark
32. Dolores Bixel
33. Twila Crowder, Cathy Crowley, Marlene Nielsen
34. Leona Toulou
35. Camille McCalley, Mary Garvey
36. Beverley Oke
37. Wilfred Schneberger, Helene Alderson, Anne Young
38. Mary Garvey
39. Camille McCalley, Anne Young, Ann McGovern
40. Cathy Crowley, Delphine Dahl
41. Twila Crowder, Marlene Nielsen, Cathy Crowley, Pat Gribnau
42. Marlene Nielsen, Pat Gribnau
43. Beverley Oke
44. Mike Coyle

PAPER WINS PLAQUE

An engraved plaque bearing the words, "Best duplicated paper," was received by the press club on Oct. 20.

The Academy was represented at this third annual Catholic Northwest High School press conference at Gonzaga University, on Oct. 19 and 20.

The purpose of the conference was that all Catholics join together in a search for Christ's truth and the most effective means of making it known and loved by all men.

The 1952 Le Coeur will be entered at the press conference at the University of Idaho in May.

STUDENTS VALUE RETREAT

Retreat--days of quiet and peace, days filled with conferences and prayers that seem to bring interior light to one's soul--is a pause in a student's work-a-day world which he never forgets.

The importance of these days and the innermost feelings of the students may be summed up in remarks made by them.

"I'll never forget this retreat," said Bernida Moate. "It meant more to me than any other retreat I've made,"--exclaimed Camille McCalley. "I really feel close to God," commented Louise Garrick.

INITIATE FROSH

Seniors of 1952 showed their superiority for the first time when they put the freshmen through the third degree early in September. The very word, initiation, caused chills to run up and down the spines of the first year students.

The dress was different, at least it was popular, for never in past years could one recall any such style. Dresses were worn backwards and wrong

side out. Each freshman had with him a most stimulating companion, not a senior, but an onion. The fragrance that pervaded the classroom was anything but Evening in Paris.

The day of fun for the seniors and freshmen ended in an exciting, get-together for the entire high school when the hall resounded with laughter and the rhythm of the dance.

DeSALES DEANERY MEETS

DeSales meetings ended for the year at the deanery meeting on May 13. Delegates from Bonners Ferry, Priest River, Sandpoint and Post Falls along with their pastors, attended the deanery.

Subject for discussion was "Courtship". One speaker was selected from

each group. A talk was also given by Father Elliott from Coeur d'Alene. Beverley Oke, president and Frances Piedmont, secretary presided.

New officers for the fall season are: Mollyrose Preston, president; Louise Garrick, vice president and Elaine Campbell, secretary.

WIN IN POETRY

Helene Alderson, senior, was notified that her poem received a "special mention" in the National High School Poetry Association. Elva Balentine's poem was also accepted for publication in the anthology.

In the essay contest conducted by the Ladies Auxiliary of Foreign War, Helene Alderson's essay was first in the Academy. Runners up were Anne Young and Mollyrose Preston.

Katherine Piedmont, sophomore, won

first place in a poetry contest sponsored by the Catholic Daughters of America. Her poem was "Democracy". Helene Alderson and Camille McCalley received second and third prize. In the second division Carol Burke won first and Dena Myers, third.

Another contest in short stories and poetry conducted by the Idaho Writers League has been completed but winners have not been announced at this writing.

ATTEND SODALITY FUNCTION

As the school year draws to a close sodalists look forward eagerly to World Sodality Day. Delegates will go to Spokane to take part in the living rosary with other sodalists of the Inland Empire. Girls from five local schools will make up the fifty Hail Mary's of the five decades. Each girl will wear her school uniform. Boys will represent the Our Father and the crucifix.

New members were received into the Sodality by Father Collins at a ceremony in St. Thomas Church early in May.

During the school year the mission committee sponsored stamp drives and packed a box of clothing for a needy family in Germany. Senior students answered a request from a boy in a hospital in the Philippines. They sent him a view master and a number of

rolls of film. Each class was responsible for the recitation of the rosary one day a week, while all classes united on Friday to say the rosary.

During the month of May, sodalists gather at Our Lady's beautiful shrine in the Academy yard to recite the rosary in her honor.

Sodality girls offered to take care of small children during the novena service in order that parents could attend the novena.

With our moderator's never-ending advice on Catholic Action ringing in our ears we end the year with the sincere hope that all the beneficial knowledge of our faith which we have gained through Our Lady's Sodality will remain in our storehouse of vital facts to be put to use in the years to come.







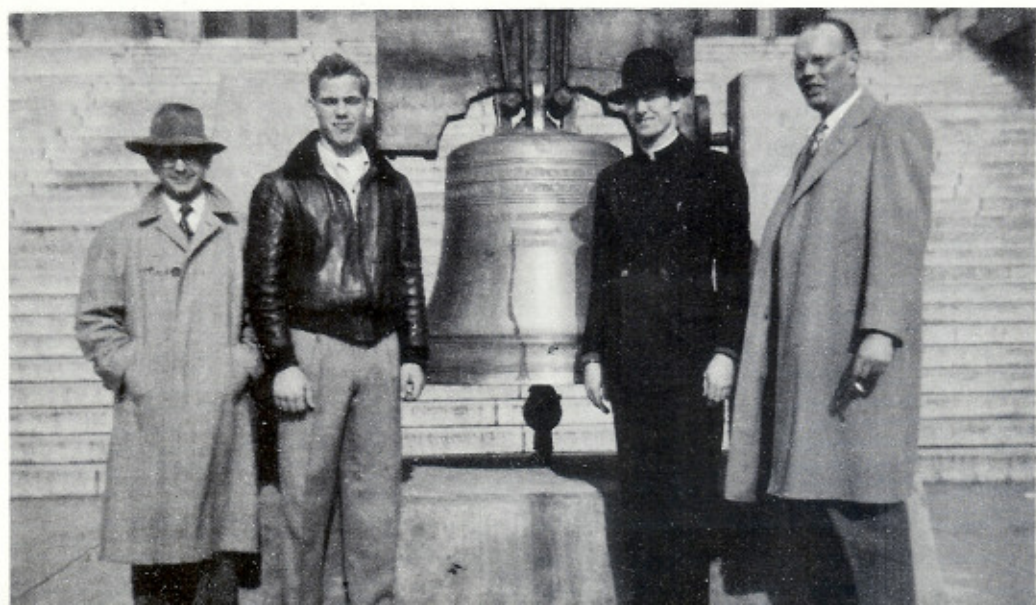
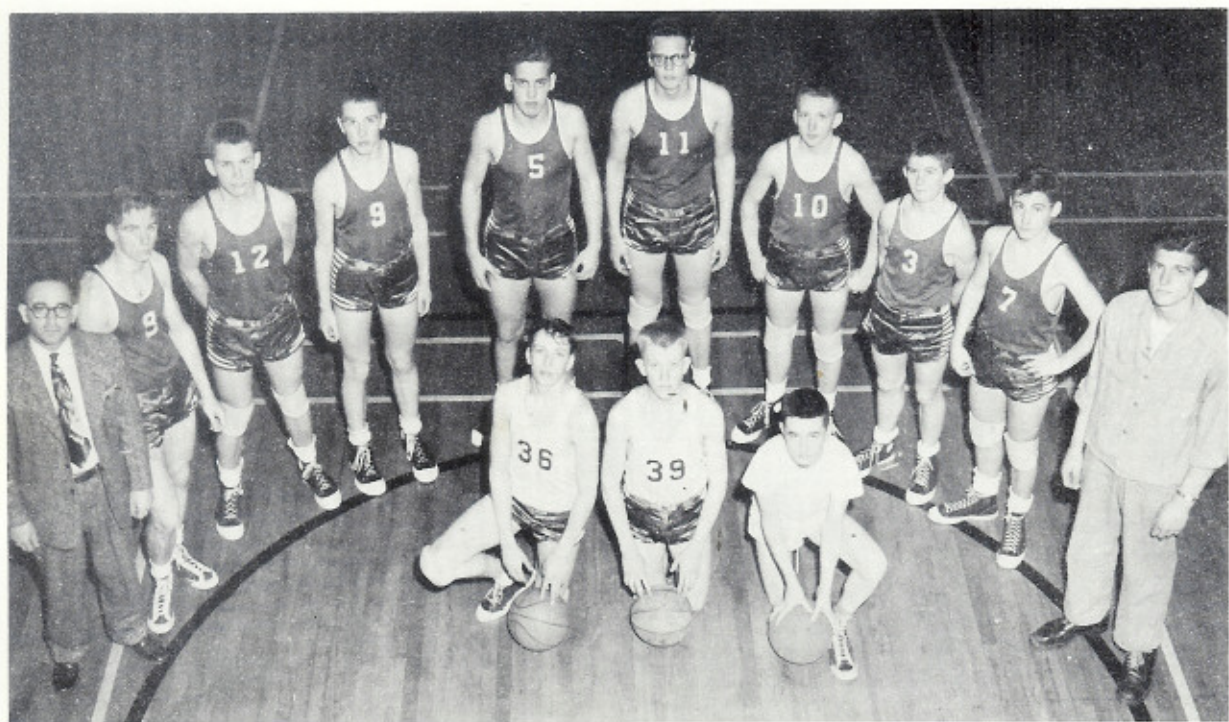

PANTHERS VIEW BELL AT BOISE

Liberty Bell attracts the attention of the basketball team. Left to right: Back row, John McManus, Jerry Meyers, George Nielsen, Donald Schneberger, William Guimond, John Costello, Henry Muller. Front row: Larry Gustafson, Denny Peters, and Donald Kelly.

LINEUP FOR "52"

Left to right: Bob Meyers, Henry Muller, John Costello, Thomas Kane, George Nielsen, Denny Peters, Jerry Meyers, Donald Kelly, and Donald Schneberger. Front row, Larry Gustafson, John McManus, and William Guimond.

LEADERS TOUR BOISE

Left to right: Coach Gell, Thomas Kane, Father Elliott and Mr. George Nielsen inspect the Liberty Bell, at Boise, Idaho.

GIRLS SHOW SPORTSMANSHIP

"A" Club members are left to right: Patricia Gribnau, Camille McCalley, Marilyn Depner, Beverley Oke, Twila Crowder, Anne Young, Helene Alderson, Delphine Dahl, Marlene Nielsen, Billie Rae Spenser, Dolores Bixel, Patricia Clark, Catherine Crowley, Mary Garvey, Prudence McCourt, and Mrs. D. Boughton.

The twice champion Senior basketball team. Left to right: Mrs. Boughton, Camille McCalley, Anne Young, Helene Alderson, Frances Piedmont, Patricia Clark, Beverley Oke, Dolores Bixel, and Mary Garvey.

CHEER TEAM

Students cheer the blue and white as they wave from two faithful cars that have carried them to football games.



SEASON IS SUCCESSFUL

From Ithaca College of physical education came the new basketball coach Mr. Lou Gell.

Mr. Gell coached at a number of places including the New York Reformatory, where the team won 57 straight games. He was also coach at Vanport Junior High, Portland and had charge of sports for troops overseas for three and a half years.

Mr. Gell will coach the Academy team next year.

After a successful season the winning I. H. M. basketball team accompanied by Coach Lou Gell, Athletic Director George Nielsen, and Father-Elliott went to Boise to take part in the all-Catholic basketball tournament. Denny Peters one of the outstanding players received a gold medal for selection on the all-state team with honorable mention going to George Nielsen.

CAGERS REVIEW GAMES

Mr. Ed Rosenlund former Coeur d'Alene High School football player took over the position of coach for the Academy football team during the 1951-1952 season. Mr. Rosenlund who is also employed at the Atlas Tie Company did an excellent job of coaching and plans to return next year to coach the team.

September 25 opened the 1951-52 season of football for the Academy with a 6-0 victory over Plummer.

One week later the team took on the Kingston Pirates. The I. H. M. team failed to hold back the Pirates who won 20-6.

On October 16, the I. H. M. Panthers met Post Falls only to lose to the Trojans 26-12.

The Academy played host to the Spirit Lake team October 23 winning with a score of 37-6.

Clarkfork met the Academy team November 2 with a 21-6 upset over the Panthers.

The last game of the season was with Rose Lake on November 9. The Panthers came out on top with a score of 27-0.

SENIORS TOP PLAYERS

As the year comes to a close the Senior girls top the list as the 1952 tournament winners.

Their worse threat of the season was the Junior team which after a breath-taking game gave way to the opponent 28-22.

The fast learning Freshman team showed much spirit when they met with the more experienced Sophomore players.

Those on the Senior team were: Pat Clark, Helene Alderson, Anne Young, Beverley Oke, Dolores Bixel, Camille McCalley, Frances Piedmont, and Mary Garvey.

Junior players: Louise Garrick, Marlene Nielsen, Catherine Crowley, Pat Gribnau, Delphine Dahl, Mollyrose Preston, Elaine Campbell, and Eileen Galipeau.

Sophomore players: Leona Toulou, Marie Galipeau, Margaret Gordon, Joan Garvey, Carolyn Fruechtl, Catherine Piedmont, and Mary Stillinger.

Freshman players: Annetta Crouse, Marlene Pruitt, Nancy Jacobson, Pauline Fancher, Norma Gribnau, Eleanor Müller, Dena Myers, Dolores Kelly, Carol Burke, Hope Dishion, Joan Batchelder, Barbara Makovec, Joanne Rondeau, Arlene Hartz, Mary Drissen, and Pat Funke.

Girls' "A" Club officers for the year were Patricia Gribnau, president; Dolores Bixel, secretary-treasurer.

One of the "A" Club's projects was to buy a record book out of last year's funds. This book will hold the names and points of the members.

SENIOR SCRAPBOOK

Is that my precious scrapbook you are throwing away? To lose that would be like losing my high school years. It's the sign I wore on my back during we all felt with our greased hair,

What's this that has fallen out? the Frosh initiation. How abused hoop skirts, and high heels.

Oh! The program from our beavers on that Easter theme freshmen could put on a dan

hop. We really worked like to show that little

This piece of straw crow at our Sophomore

is from the scare-Hallowe'en Dance.

My program from th is dangling from the "Harry-go-round" was our We were really

Junior Prom next page. "Waltz" theme

proud of our little carousel.

Now I've reached this year's section. What a lot there is in here!

Here's the little picture of a Showboat from the Harvest Ball. We had lots of fun making those life size characters.

Here's when

plays. Play we by the time must be from paper streamer as if we were

my badge from the press conference we were awarded a plaque for best mimeographed paper. Souvenirs from the After the one-act plays and the Christmas began to feel like great thespians, especial "Fog Island" rolled around. This corsage the Junior Prom. Sure enough! Here's a crepe I brought home and a squashed paper cup. We felt seeing Snow White and the seven dwarfs in person.

I'll never penny.

This is the from our tea. Oh! gained ten pounds

forget the St. Thomas Picnic when I found this bent

napkin from the delicious Senior breakfast and here's one My place card from the Progressive dinner, we all must have that night.

Well this is the last page. But it's empty! Oh yes. My diploma space! Should I frame it, or put it in here with all my souvenirs? I guess it belongs here. The symbol of all my academic endeavors of high school and the symbol of all my friendships and good times during those four years seem to belong together.



Patrons

Mrs. Marguerite Young

Mr. and Mrs. Frank Newman

CLASS OFFICERS

SENIORS

JUNIORS

SOPHOMORE

FRESHMAN

President	Patrick Coyle	Billie Rae Spencer	George Nielsen	Denny Peters
Vice-president	Bernida Moate	Marlene Nielsen		Donald Kelly
Secretary	Prudence McCourt		Katherine Piedmont	Barbara Makovec
Treasurer	Anne Young		Thomas Kane	Hope Dishon
Sec. Treasurer		Elaine Campbell		

North Side Feed & Hardware

848 N. FOURTH STREET PHONE 87





Coeur d'Alene Bike Shop

LOCKS KEYS REPAIR
314 4th STREET PHONE 43

RADIOS

STEAM HEAT

THE WHITE MOTEL

HIGHWAY 10 AT EAST ENTRANCE TO

A. M. WHITE & SON

COEUR D'ALENE, IDAHO

2100 E. SHERMAN

PHONE 1302

DINGLE HARDWARE

THE HOUSE OF QUALITY

402 SHERMAN AVE.

PHONE 681

GAINES NASH C O.

1807 FOURTH STREET

PHONE 607

HAP'S TRADING POST

WE BUY, SELL, AND TRADE

2308 N. 4th.

PHONE 1465W

HAGEN-LUNCEFORD

PLUMBING & HEATING

COEUR D'ALENE, IDAHO

2502 N. 4th

PHONE 1013J





THE NORTH IDAHO JUNIOR COLLEGE

IS HERE TO HELP YOU

YOU CAN GET FOURTEEN YEARS OF EDUCATION IN YOUR OWN COMMUNITY
IF YOU TAKE ADVANTAGE OF THE SERVICES OF THE

NORTH IDAHO JUNIOR COLLEGE

IT IS FULLY ACCREDITED
IT CAN SAVE YOU MONEY
YOU WILL GET INDIVIDUAL ATTENTION IF NEEDED
THE SCHOOL HAS AN EXCELLENT BUSINESS COLLEGE
YOU CAN LEARN A TRADE
YOU CAN GET THE FIRST TWO YEARS OF AN
ACADEMIC, OR PRE-PROFESSIONAL COURSE

COME IN AND GET ACQUAINTED

THE NORTH IDAHO JUNIOR COLLEGE
THE COLLEGE BY THE LAKE

12-TEN CAFE

FEATURING

SCURDOUGH HOT CAKES
ANYTIME DAY OR EVE

LUNCHES & FOUNTAIN

McMANUS GROCERY

YOUR FRIENDLY NEIGHBORHOOD
STORE

SUNDRIES
GROCERIES FRESH MEATS

FROZEN FOODS

PATRONIZE YOUR ADVERTISERS





I.G.A. SUPERMARKET

McEuen's Grocery

HIGH QUALITY AND LOW

EVERYDAY CASH PRICES

1123 SHERMAN AVENUE

PHONE 305

Van's Creamery, Inc.

COMPLETELY HOME-OWNED BUSINESS

308-310 N. 4TH ST.

PHONE 182

C.H. McLain

COMMERCIAL PRINTING

COMPANY

100 N. 4TH ST.

PHONE 580

LOCAL

LONG DISTANCE

STODDARD TRANSFER FUEL Co.

AGENTS FOR MAYFLOWER MOVING SYSTEM

UTAH KING COAL

MOBIL FUEL OIL

214 COEURDALENE
218 LAKESIDE AVE.

PHONE 1

DALTON SUPPLY

SANITATION PRODUCTS - CUSTOM GRINDING

and MIXING PURINA CHOWS - SEED

FARM SUPPLIES

MILL PHONE 383-W-2 Dalton Garage

2424 N. 4TH

PHONE-1465-

MARIE'S COFFEE STOP CAFE

CATERING TO FAMILY TRADE

CHICKEN

STEAKS

MARIE MCLEOD





PATRONS

Dr. and Mrs. Walter Matson
Mr. and Mrs. Don Damon
Mrs. Tipton
Fifth Grade
Mr. and Mrs. Ed. Schneberger
Mrs. L. M. Smith
Mr. and Mrs. E. Garvey
Mr. and Mrs. J. J. Preston
The Sportsman Gunshop
The Dari-Delite
Mr. and Mrs. John O'Reilly

CONGRATULATIONS CLASS OF '52

Potlatch Forests, Inc.

RETAIL DEPARTMENT

TIMBER IS A CROP

THE HARVEST, HOMES!





Lafferty Transportation Company

A. B. LAFFERTY, PRESIDENT

COMMON CARRIER - TUG & BARGE LINE

COEUR D'ALENE, IDAHO.
123 SHERMAN AVENUE

ROOSEVELT LAKE, WASH.
PHONE 552

FIRST FEDERAL SAVINGS & LOAN

R. W. FULTON
MANAGER



PATRONS



Mr. and Mrs. Duane Boltz

William Boltz

Mr. and Mrs. Elbert Balentine

First Grade

Junior Class

Sophomore Class

Third Grade

Sixth Grade

Mr. and Mrs. E. M. Bixel

Margaret Gordon

Mr. and Mrs. C. Piedmont

Barbara Earin

Helenmarie Nielsen

Seventh and Eighth Grade

Second Grade

Fourth Grade

Freshman Class

Anna Rose Braune

*Empire Coca Cola
Bottling Co.*

1424 SHERMAN AVENUE

PHONE 99





Yates
Funeral Home

AMBULANCE SERVICE

744 N. 4TH. STREET

PHONE 123

CONGRATULATIONS GRADUATES

FRATERNAL ORDER OF EAGLES

AERIE #486

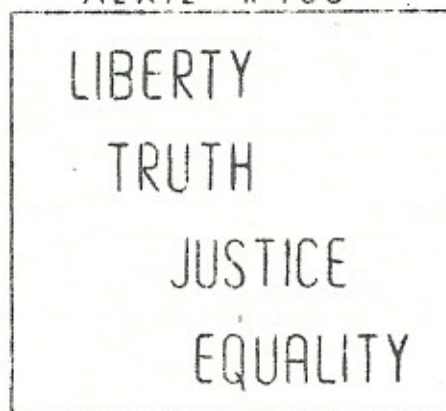

COEUR D'ALENE, IDAHO





Sally Shop

"EVERYTHING FOR CHILDREN"

VIRGINIA JORDAN

113 SHERMAN

PHONE 1312 108 N. 4th ST.

GRIDLEY

INVESTMENT CO.

REAL ESTATE INSURANCE
RENTALS

Koenig Kennedy Inc.

SALES

BUICK

BODY &

SERVICE

FENDER

BUICK

SALES

REPAIR

309 LAKESIDE AVENUE

PHONE 1848

Oda May Shop

GIFTS & INFANTS' WEAR

222 SHERMAN AVENUE

PHONE 226 701 SHERMAN AVE.

PHONE 325 W

CONGRATULATIONS SENIORS

BOB'S MOBILE

TIRES

BATTERIES

ACCS.

SUPER

SERVICE





SPECIALTY LAUNDRY

CURTAINS FURNITURE

RUGS

BLANKETS MATTRESSES

2332 GOVERNMENT

PHONE 605216 FOURTH STREET

PHONE 1270

WE CONGRATULATE THE
CLASS OF 1952

Coeur d'Alene Style Shop

HOME OF FINE FOUNDATIONS &
WOMEN'S WEAR

GARDNER SUPPLY CO.

COEUR D'ALENE WALLACE
IDAHO

501 SHERMAN AVENUE-824 BANK ST.

PHONE 601 PHONE 398

IDAHO

FIRST NATIONAL BANK

ESTABLISHED 1867

DEPENDABLE BANKING
SERVICE

PANHANDLE ABSTRACT CO.

421 SHERMAN AVE.

PHONE 152

"YOUR HOME NEWSPAPER"

AND

COEUR D'ALENE PRESS

THE PRESS PRINT SHOP, INC.

SECOND

AND

LAKESIDE





IDAHO COMPENSATION COMPANY

AN IDAHO COMPANY WRITING WORKMEN'S COMPENSATION INSURANCE

THROUGHOUT IDAHO AND MONTANA

MAIN OFFICE IN COEUR D'ALENE AT
SEVENTH STREET AND LAKESIDE AVENUE

CONGRATULATIONS SENIORS

FOWLER'S CAFE

122 FOURTH STREET

PHONE 297

YOUR MILKMAN NOW CARRIES ON HIS TRUCK

GOLDEN GLOW GRADE "A" MILK
GOLDEN GLOW COFFEE CREAM
GOLDEN GLOW BUTTERMILK
GOLDEN GLOW 1/2 & 1/2

GOLDEN GLOW HOMOGENIZED MILK
GOLDEN GLOW WHIPPING CREAM
GOLDEN GLOW BUTTER
& COTTAGE CHEESE

Golden Glow Dairy

FOR HOME SERVICE CALL

206 3RD. STREET

PHONE 458





Walter S. McCalley

DISTRIBUTOR

TIDE WATER ASSOCIATED OIL CO.

CALL 635 FOR STOVE & DIESEL OILS

LET'S GET ASSOCIATED

ONE STOP SHOP

A AND H MARKET

COEUR D'ALENE'S BIG FRIENDLY FOOD CENTER

412 SHERMAN

WE GIVE S & H GREEN STAMPS

KANE'S SCHOOL OF BEAUTY CULTURE

BEAUTY SHOP

HAIR STYLES FOR EVERY OCCASIONS, SOFT AS A FEATHER WITH OUR
CREAM OIL WAVE. THE LATEST SHAPING AND WAVE ALL FOR \$3.50
ALL WORK SUPERVISED BY EXPERTS

802 4TH.

PHONE 1203





Jersey

BRAND

FROM THE
COEUR D'ALENE CREAMERY
QUALITY FOR OVER 30 YEARS

BONDS-INSURANCE

McGOVERN-CARROLL COMPANY
PEYTON BLDG.

PHONE MAIN 2334

SPCKANE, WASH.

Tender Crust Bread

403 SECOND

COEUR D'ALENE





Rex

Drug Store

PRESCRIPTION SPECIALISTS
112 N. 4TH ST. PHONE 6

DOLLAR FOR DOLLAR
YOU CAN'T BEAT A PONTIAC
EXPERT REPAIRING OF ALL MAKES
OF CARS AND BODY WORK

KRAMER PONTIAC
Co

214 COEUR DALENE AVE. PHONE 1176

THE FARQUHAR BAKERY

YOUR NEIGHBORHOOD PASTRY
SHOP
SWEET STUFF
MADE HERE, SOLD HERE

810-N. 4TH ST.

PHONE 1385

2945 GOVERNMENT WAY

PHONE 1564

Olson Supply

NEW AND USED AUTO SUPPLIES
SPORTING GOODS

VOGUE CLEANERS

DISTINCTIVE DRY CLEANING

513 SHERMAN AVE.

PHONE 1195

4th St. I.G.A.

818 FOURTH ST.

PHONE 138

HIGH QUALITY

MEATS VEGETABLES FRUITS

LOW PRICES EVERYDAY





BRODERICK MOTOR CO.

CADILLAC OLDSMOBILE AND G.M.C. TRUCKS

COMPLETE SERVICE

204 SECOND STREET

PHONE 800

Burch's Furniture

FRIENDS AND FURNITURE OUR BUSINESS

408 SHERMAN AVENUE

PHONE 106



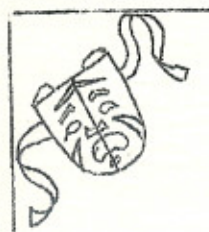

DR. FRED KORNBACHER
OPTOMETRIST

MUELLERS'

BUILDING SUPPLIES & FUEL

211 N. FOURTH ST, PHONE 1597 THIRD & COEUR D'ALENE PHONE 198

E.R. Elliott Motors

SALES

FORD

SERVICE

502 SHERMAN AVENUE

PHONE 532

DR. PEPPER CO.

A LIFT FOR LIFE

ENJOY RALPH'S FULL

FLAVORED BEVERAGE

COEUR D'ALENE

BUILDING SUPPLY

&

SECAUR CEMENT PRODUCTS

220 SECOND STREET

PHONE 332





CONGRATULATIONS SENIORS

ATLAS WAREHOUSE Co.

YOUR AGENT FOR
NORTH AMERICAN AIR LINES

LOCAL & LONG DISTANCE

MOVING & STORAGE

BY-PASS GARDEN AVENUE.....

PHONE 1500

MOTOR CARS

MOTOR TRUCKS

Central Motors

HUDSON CARS
INTERNATIONAL TRUCKS

EXPERT
MECHANICAL
SERVICE

SAFE LUBRICATION
DAY AND NIGHT SERVICE
PHONE 501

EDLUND-HALL
PLUMBING & HEATING
Co.

PLUMBING AND HEATING SERVICE AND SUPPLIES

214 N. FOURTH STREET

PHONE 211

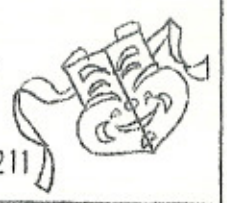



GREETINGS SENIORS.

F. W. WOOLWORTH

314 - 318 SHERMAN AVE.
PHONE 7

Gridley's
men's store

AND SANITONS
DRY CLEANERS

FEATURING NATIONALLY
ADVERTIZED
LINE OF MENS' FURNISHINGS

EVERSON'S JEWELRY

109 N.

COEUR D'ALENE, IDAHO

A. H. Knudson

CHICKS & SEEDS
POULTRY SUPPLIES

212 THIRD STREET PHONE 156

CLODIUS

GROCERY & MARKET
COURTESY - QUALITY
CLEANLINESS

415 SHERMAN AVE. PHONE 159

GRACE HALL
APPAREL

200 N. FOURTH STREET

PHONE 7





THE METROPOLE

MORBECK AND RUTTEN

RED AND WHITE STORE

FASHIONETTE

JUNIOR DRESSES AND SPORTSWEAR
FOR ALL OCCASIONS

217 SHERMAN AVE. PHONE 780

COPE ELECTRIC

DEALERS IN GENERAL ELECTRIC

MAYTAG — THOR

RUNGE'S

COMPLETE HOME FURNISHINGS

EASY PAYMENT PLAN
1124 SHERMAN PHONE 1253

KNUDTSEN CHEVROLET

301 N. 4 TH. STREET. PHONE 88

COEUR D'ALENE BUILDING SUPPLY &

SECAUR CEMENT PRODUCTS

220 SECOND STREET

PHONE 332





ENGLISH FUNERAL HOME

411 COEUR D'ALENE AVENUE

PHONE 1600

Coeurd'Alene Realty Co

REAL ESTATE

INSURANCE

LOANS

113 N, FOURTH STREET

PHONE 1348





BEN'S SPUDNUT

CATERING TO PARTIES
24 HOUR SERVICE

751 N. 4TH

PHONE 711 811-4TH ST.

PHONE 1880

FOR YOUR SHOE REPAIRING

BRADY'S SHOE SERVICE

804 N. FOURTH

RUTH McLAUGHLIN

I.H.M. ACADEMY UNIFORMS

817 SECOND STREET

PHONE 1083J

FRENCH CLEANERS & DYERS
HOME OF



CLEANING FIT FOR A KING
BOB PEARSON
KENNETH PEARSON
OWNERS

SPECIAL 4HR SERVICE
728 N. 4TH ST. PHONE 1807

KINDBERG'S SHOE SHOP

211 1/2 N. 4TH.

COEUR D'ALENE, IDAHO





The Lighthouse

SPORTING GOODS

SEE US FOR ALL YOUR NEEDS 112 S. 4th STREET PHONE 233

305 SHERMAN AVENUE
PHONE 274

ADAMS & SON INC

REAL ESTATE &

INSURANCE SPECIALISTS

HART DRUG STORE

MARTIN JENNINGS

324 SHERMAN AVENUE PHONE 456 107 N. FOURTH

EVERGREEN FLORAL

FLOWERS FOR SPECIAL OCCASIONS

PHONE 1997

NIGHT 547W-2

DR. W.W. SCOTT

OPTOMETRIST

120 N. FOURTH STREET PHONE 442

Overjorde's Jewelry

307 SHERMAN AVENUE
PHONE 187





McClintock Trunkey Co.

JUNO BRAND CANNED FOODS
"THE BEST THAT MONEY CAN BUY"
COEUR D'ALENE, IDAHO

Wally's Drive In

FOUNTAIN - LUNCH - SOFT ICE CREAM

STOP IN AND SEE US

SOMETIME

NORTHWEST BOULEVARD

POWELL SHOE STORE

322 SHERMAN AVENUE

PHONE 188





Sonnichsen's Agency

REAL ESTATE - INSURANCE
LOANS

120 FOURTH STREET PHONE 200

CONGRATULATIONS SENIORS

Smith Taxi

24 HOUR SERVICE

PHONE 100

I.X.L. TOGGERY

THE STORE FOR MEN

AND

WOMEN WHO SHOP FOR MEN

THOMAS D. LANDERS, MANAGER

BEST WISHES
FOR THE BEST OF LUCK AND
SUCCESS

TO THE NEW GRADUATES

ROHOLT DRUG

PRESCRIPTION PHARMACISTS

DESERT HOTEL BLDG. PHONE 1700

SPELLMAN

REFRIGERATION CO.

302 NORTH FOURTH ST.

PHONE 1030

RUTTEN'S DRIVE IN MARKET

SUNSET HEIGHTS

THE BEST IN GROCERIES & MEATS





Stop At The Boat

FOR

DELICIOUS SANDWICHES FOUNTAIN SERVICE
EAST CITY LIMITS

2306 FRONT AVENUE

PHONE 1621J

COEUR D'ALENE WHOLESALE MEATS

RUSS & DEL CONROW

WHOLESALE & RETAIL MEAT

LOCKER BOX SERVICE

COWLES COLD STORAGE

LOCKERS

117 8TH STREET

PHONE 1219

WHEN YOU THINK OF FLOWERS THINK OF OURS

THOMAS FLOWER & GIFT SHOP

ROXY THEATRE BLDG.

115 S. 4TH STREET

PHONE 267



fine Art Studio



Commercial - Portraits
— Weddings —

Photostats — Scenics — Restorations

Photography at its Finest

Phone 293

318 Powell Bldg

CONGRATULATIONS SENIORS

HAYDEN LAKE GOLF CLUB, Inc.

HAYDEN LAKE, IDAHO